Weather Outlook
Tonight
Scattered showers
Temperatures today: Max., 79; Min., 62
Detailed Report on Last Page

The Kingston Daily Freeman

First in News
Local, National, Foreign
Ulster County's Leading Advertising Medium

VOL. LXXVI—No. 185 CITY OF KINGSTON, N. Y., SATURDAY EVENING, MAY 24, 1947. PRICE FIVE CENTS

Construction Projects in City and County Are Halted by Housing Expediter Agents

Democrats Claim G.O.P. Tosses Farmers to Lions; Oppose Agriculture Cuts

Cannon Calls Trimming of '48 Appropriation 'Worst Bill of Kind Ever in House'

Other Bills

Reports Still Awaited on Stand for Army, War Department and Vet Administration

By WILLIAM F. ARBOGAST

Washington, May 24 (AP)—Rep. Cannon (D.-Mo.) declared today the sharply-trimmed agriculture appropriation measure for 1948 is "the worst bill of its kind ever seen to the House floor."

In trimming 32 per cent off President Truman's budget requests for the fiscal year starting July 1, Cannon told reporters, "the Republicans have tossed the farmers to the lions."

As ranking minority member of the House Appropriations Committee, Cannon said he will lead a Democratic fight against the reduction when the bill comes up for debate next week.

Rep. Gore (D.-Tenn.) said the Democrats will carry the issue into next year's congressional elections unless the G.O.P.-controlled House heeds their plea.

Both Cannon and Gore conceded there is little hope the House will reverse the appropriations committee, which is driving toward a goal of a $6,000,000,000 reduction in the President's overall budget of $37,500,000,000 for next year.

Still Short of Mark

By their own figures, and assuming the House backs up the $363,425,542 agriculture cut, the Republicans still are about $3,325,000,000 short of the mark.

Previous House-voted cuts total approximately $1,650,000,000, in addition to a $642,000,000 item inserted by the Senate in a deficiency bill.

The deficiency bill maneuver requires the Treasury to cancel immediately, instead of next year, notes given by the Commodity Credit Corporation to cover losses on wartime food subsidies.

Senator George (D.-Ga.) con-

Continued on Page Four

Memorial Program Slated on Sunday At City Auditorium

The program for the Memorial Day services at the Kingston Municipal Auditorium Sunday evening, May 25, will begin at 7:30 o'clock with a half hour concert by the Kingston High School band under the direction of George Cossenza conductor. At 8 o'clock Chairman James M. Krom will preside at the program under auspices of the Kingston Veterans Association. The program will be as follows:

Concert by high school band: "The Liberty Bell (March), Sousa; "Mexican Hat Dance," Bennett; American Patrol, Meacham; March from Tannhauser, Wagner; Manhattan Beach (March), Sousa.

Service, 8 o'clock, James M. Krom, chairman. Invocation, The Rev. Robert T. Shellenberger, chaplain Ulster Detachment, Marine Corps League; advance colors, Ulster Detachment, Marine Corps League; Pledge of Allegiance, led by William Einemann, Troop 17, B.S.A., St. Peter's Church, Rosendale; National Anthem, entire assembly, accompanied by band; Proclamation, Mayor William F. Eschbath; Gettysburg Address, Lee Tannenbaum; "In Flanders Fields," Connie Treadwell; solo, "Deep River," Harry Burleigh, Miss Jane Van Derzee; introduction of speaker; address, The Rev. Herbert D. Oliver, Free Methodist Church, Mapleroot; solo, "The Lord's Prayer," setting by Pearl G. Curran, Miss Jane Van Derzee; America, entire assembly, accompanied by band; benediction, The Rev. Clarence E. Brown, chaplain, Kingston Post 150, American Legion; Taps, William A. McBride, Jr.

Color members of Troop 4, Boy Scouts of America, Franklin St. A.M.E. Zion Church, Henry Van Deusen, scoutmaster.

City Rocked by Callanan Blasts

Many local residents moved by the fear that the city had experienced a damaging earthquake or unusual explosion set up what the police described as a "flurry" of telephone calls shortly after 4:30 p. m. Friday.

Several local residents reported that their homes shook as though in the path of a tremendous tremor and the police report noted that the city hall building was noticeably shaken.

The police checked with the Callanan Road Improvement Company of South Rondout and learned from them that a series of blasts had been set off just prior to the wave of telephone calls which kept the officers at police headquarters busy for several minutes.

To Philippines

Emmet O'Neal, of Louisville, former Democratic congressman from Kentucky, has been named U. S. ambassador to the Philippine Islands. He succeeds Paul V. McNutt, who resigned.

Body of Negro Is Sought, Also Mob In Lynching Party

Godwin Bush, 24, Taken From Jail Where He Was in Custody for Attack

Jackson, N. C., May 24 (AP)—Law enforcement officers, their ranks swelling by the hour, combed the thick pine forests of Northampton and Hertford counties today for a young Negro believed to have been the victim of a masked lynching party early yesterday.

"What we expect to find is his body," said Northampton Sheriff J. C. Stephenson. "I am afraid a lynching has taken place."

The object of the search was 24-year-old Godwin (Buddy) Bush, charged with attempting to rape a young white woman. He was seized in the Northampton county jail here by an armed, masked band of white men who disappeared in the pre-dawn darkness yesterday.

Many in Search

No trace of the Negro, nor of his white captors, has been found by the more than 75 state highway patrolmen, State Bureau of Investigation agents, and city and county officers who have joined the search.

In Raleigh Gov. R. Gregg Cherry announced that he had ordered the S.B.I. "to locate those responsible. Such persons will be prosecuted to the full extent of the law. My instructions are that every officer attached to the State Bureau of Investigation is to be assigned there if it is necessary."

Tension was high in this agricultural county of 30,000 where two of every three persons is a

Continued on Page Four

No 'Kickback' to British From Aid To Greece-Turkey

By JOHN HIGHTOWER

Washington, May 24 (AP)—The State Department says Great Britain will get some American dollars out of the $400,000,000 Greek-Turkish aid program, but only by selling the Greeks military equipment.

Undersecretary of State Dean Acheson denied flatly at a news conference late yesterday that there will be any "kickbacks" of funds to cover British expenses in supporting the Greek armed forces since March 31.

The British may obtain several millions in badly needed dollar exchange, he added, by delivering munitions of a type which could not be obtained elsewhere. This is because the Greek army now uses British equipment.

Similarly, Acheson said, Italy France and other countries which need American dollars to buy goods in this country may be able to supply some of the things which the United States will send into Greece.

The question was raised by a reporter who told Acheson there had been reports Great Britain would ask a $20,000,000 reimbursement of money spent since the March 31 date when the United States was asked to take over the job of bolstering Greece against Communist inroads.

Acheson replied that no such issue has been raised.

Asked whether the U. S. program is being delayed by failure of President Truman to find an administrator for Greece, Acheson said he knew of no delay yet but that the man must be named soon.

He said the Americans who will handle the aid should start for Greece in the next week or so.

District Votes to Keep Flatbush School Open

The residents of School District 16, Town of Saugerties, voted by a large majority to keep the school at Flatbush open for the 1947-48 semester at a special meeting held this week. The vote was taken after a motion was made to that effect.

A motion to send pupils of the eighth grade to the Myron J. Michael School in Kingston also was passed by the voters. Residents later acted favorably upon the question of installing toilets in the school.

Before the meeting adjourned residents of the district voted in favor of presenting a token of appreciation to Mrs. Phoebe Dimmler who has taught school 23 years in the district. The presentation will take place at the graduation exercises Thursday, June 19.

Renew Paula Welden Hunt

Bennington, Vt., May 24 (AP)—One hundred picked searchers today began combing 24-square miles of mountains in a renewed hunt for Paula Welden, 18-year-old Bennington College sophomore, who disappeared last December. The pretty daughter of a Stamford, Conn., industrial engineer vanished while hiking toward trails leading to Glastenbury and Bald Mountains. The searchers planned to rake trails and slopes of both mountains which were the scenes of several futile hunts shortly after the girl disappeared.

Maritime Demands

New York, May 24 (AP) — The C.I.O. National Maritime Union yesterday presented 39 ship owning and operating companies on the Atlantic and Gulf coasts with a 64-page document listing demands to be included in a new contract, and a union spokesman said he felt negotiations for the new pact "can be concluded by June 15," the date the present contract expires. Listed among the demands are "substantial wage increases, a 40-hour week and six weeks annual vacation with pay."

Gets Transfusion, Malaria

Philadelphia, May 24 (AP)—A seven-month-old Philadelphia boy has contracted Tertian malaria from a blood transfusion given by a war veteran who served in the Pacific, the city health department reports.

Progress Reported By Volunteers for July Convention

Indications Are County Companies Will Be Well Represented at Port Ewen

At an enthusiastic meeting to elaborate on plans for the 12th annual convention of the Ulster County Volunteer Firemen's Association, President Edward Mains urged a large gathering in the Connelly firehouse to act as missionaries in stressing the importance of the organization.

The convention is scheduled for three days in Port Ewen, July 24, 25 and 26, with companies from the Esopus Fire District acting as hosts — Connelly, Port Ewen, Esopus, Rifton and St. Remy.

In his talk to the volunteers, President Mains outlined the duties and responsibilities of the firemen and asked that each one present impress upon home owners that volunteers are on call 24 hours a day to protect life and property.

Wilson LeFever, chairman of the convention committee, pointed out that interest displayed by various fire departments throughout the county indicates that every one of them will be represented at the convention.

Reports on Progress

Harry Van Orner, chairman of the program committee, reported that the response of the advertisers for the program journal was progressing rapidly, and requested that if any advertiser was missed, he could send his listing direct to Edward Mains, at Port Ewen.

Edgar Mauer and Harry Secor reported that completed arrangements for the decorations would be made by the next meeting.

Ed McKinney was made chairman of the refreshment committee and will be assisted by Joe Dulin, Edgar Mauer, Charles Lawler and all the members of the Connelly Fire Department.

Charles Elmendorf, chairman of entertainment, reported that he has arranged for a special carnival on June 14 at Rifton, including dancing, refreshments and all the fun that goes with a carnival. He further reported that this is only one of the other social functions being planned in each fire district in conjunction with the Auxiliaries to help raise the necessary funds to make the Ulster County Volunteer Firemen's convention an outstanding success.

Next Meeting June 5

It was decided that the next meeting be held on June 5 at Rifton Fire Department. This is in line with the plan of rotating meetings to each fire district in order to create more of a local in-

Damages Pump, Will Pay

Victor Baer of Palm Beach, Fla., attempted to turn around at the Wilson Garage in Woodstock last evening and in so doing struck one of the gas pumps in front of the Louis Wilson Garage, knocking over the pump. Mr. Baer told Trooper Ray Dunn of Lake Katrine later that when he turned around he heard a slight noise behind his car but did not believe any damage had been done so he drove on. Trooper Dunn located Baer at the Irvington Hotel later and after informing Baer of the damage, an agreement was made to make good for the damage. There was no arrest.

Wool Protection Labeled Knockout To World Trade

Cooley Says Truman Must Veto Measure Unless House Clause Is Revised

By ALEX H. SINGLETON

Washington, May 24 (AP)—A house vote to give American wool producers increased tariff was described by opponents today as a possible knocking blow for the 18-nation international trade conference in Geneva.

Rep. Cooley (D-NC) told newsmen President Truman will have "no other choice" than a veto unless the measure extending a wool price support program one year from next December 31, is revised by a House-Senate conference.

As the measure passed the Senate, it called for government support payments to domestic wool growers through the Commodity Credit Corporation equal to the 1946 level.

But the House yesterday added a clause in effect directing the chief executive to order the Tariff Commission to increase the present "import" levy of 34 cents a pound for clean, raw wool if imports threaten to undercut the support program.

If turned thumbs down to make that protective clause inoperative if it affected present or future international agreements.

If the bill becomes law, the American delegation at Geneva will be unable to write any agreements involving lower barriers here for importation of wool.

Undersecretary of State Will Clayton returned home recently for consultation. The Australian delegate also went home for "new instructions."

Coley produced a letter from Clayton during the debate yesterday saying:

"If the proposed amendment providing new import barriers is adopted, the moral leadership of the United States will suffer a serious blow.

"If at this time, when we are actually negotiating with other countries at Geneva for the lowering of trade barriers, we raise new barriers as this bill proposes, we stand convicted of insincerity.

"Wool is a critical item in our current negotiations for an international trade organization for the expansion of world trade and employment. Although wool raising accounts for less than one-half of one percent of our agricultural income, it is very important to world trade."

New Star Found

Pasadena, Calif., May 24 (AP)—Maybe you can't see it, but a new star has been found in the constellation Sagittarius. It's 20 times fainter than anything visible to the naked eye, but Mt. Wilson Observatory's Dr. Leonard Joy said it showed up on a spectrumphotographic plate. Dr. Joy said the star, classed as a ninth magnitude nova about 1,000 light years distant, was a "minor discovery."

Want New Government

Rome, May 24 (AP)—Alcide De-Gasperi, who resigned as Italy's premier 11 days ago, announced today that he had been asked to form a new government, his fourth since the end of the war.

The Nook in Woodstock Was Sold on Friday

New York Woman Will Run Maverick Theatre for Season

Harry O. Velsor and M. W. Halterman Buy Famous Village Restaurant

Woodstock, May 24—Captain Cornelius Vander Loo of Woodstock has leased the Maverick Theatre for the summer months to Miss Jean Pearson of the Neighborhood Theatre of New York city.

The company of 13 is expected to arrive in Woodstock Thursday and will make their home with Captain and Mrs. Vander Loo.

Although no definite program has been lined up for the coming summer months the company is expected to open during the third week in June, it was announced.

In readiness for the coming theatre program, the Maverick Theatre has been undergoing several changes including the installation of 10 fire extinguishers.

The leasing of the Woodstock theatre to Miss Pearson carries out the policy started by Captain Vander Loo's father and Hervie White who initiated the idea of limiting the theatre to various artistic people. The tradition is still being carried out in order to help ambitious artists make a definite start in that profession.

The program for the coming months is expected to be announced at a future date.

Friday one of the most important recent real estate transactions involving Woodstock real property was consummated when The Nook, famous cafeteria and restaurant in the village, was sold by Adam and Ester Maria Graver to Harry O. Velsor and Millard W. Halterman, former Queens Village residents. The transaction was handled through the law offices of Martin F. Comeau, 254 Fair street, Mr. Comeau representing the sellers.

Messrs. Velsor and Halterman intend to continue the business in the same manner as it has been conducted since 1931 when it was purchased from George Neher, who in 1922 had acquired the premises and conducted it as an ice cream parlor until he sold it to the Gravers.

While Messrs. Velsor and Halterman have been residents of Queens Village, Long Island, they are no strangers in the village of Woodstock, having visited Woodstock annually for the past 20 years where they spent their vacations at the George W. Riseley home. Mr. Halterman will make his permanent residence in Woodstock, having purchased the Trippico property at Montoma.

The new purchasers took immediate possession of The Nook on closing title Friday and business was not even suspended during the period of negotiations. It is the intention of the new owners to continue the business in the same successful manner that it has been conducted during the sixteen-year period of ownership by the Graver interests and Messrs. Velsor and Halterman expressed their hope that the same spirit of good-will would continue under their management.

The Nook has long been a popular place for local people to dine and also for the many summer visitors who come to Woodstock each season to enjy the hospitality of the art center.

The building is one of the oldest frame houses in the village of Woodstock and dates back to the 1880's. The Nook does not now stand on its original site but was moved to its present location prior to the time Mr. Neher purchased it in 1922 and opened the original ice cream parlor there. It is said that the building served once as a livery stable when the leather tannery was located in town and at that time the building was owned by Irving Riseley.

When Mr. Neher first bought the premises he renovated it and at first it was used as a meeting place for the Woodstock Club. A Woodstock library, with R. R. Whitehead as the instigator for the movement, was also established there and at one time the Boy Scouts also used the building for a meeting place.

Officers Hunting Truck That Struck Automobile

Local police and the sheriff's office today were attempting to determine ownership and the name of the driver of a truck which struck an auto and turned it completely around on the Boulevard near the entrance of the Tuberculosis Hospital shortly after 4 p. m. Friday.

Edward Smythe of 19 Clarendon avenue, who reported the accident, said that his auto after it was struck by the truck, came in contact with two other cars in its unusual spin on the road. This phase of the accident, he said, resulted in no damage nor personal injuries.

The truck was described as a black ¾-ton type with white lettering on the side. According to the police report, its driver was thought to be intoxicated.

Officers Earl Schoonmaker and James Burns investigated for the local police.

Boost Capehart

Indianapolis, May 24 (AP)—Republican U. S. Senator Homer E. Capehart today was asked to become immediately "an active candidate for the office of president of the United States." The request was contained in an "open letter" signed by G.O.P. leaders, public officials and persons prominent in professional, business, agricultural and veterans affairs in Lawrence county, home of Senator William E. Jenner (R-Ind.).

Tanker Fire Reported

Deal, England, May 24 (AP)—The 10,441-ton American tanker Newhall Hills reported by radio today that two of her tanks had blown out and that crewmen were fighting a fire raging in her forward section as the vessel drifted near treacherous Goodwin Sands.

Senators Stand Pat

Washington, May 24 (AP)—Senate conferees today stood pat against any more major concessions to the House in drafting the final version of legislation imposing strict legal curbs on labor unions. Although most of the big differences between the House and Senate bills still exist, Senator Taft (R-Ohio) said he expects an agreement by next Wednesday. Taft, head of the Senate conference delegation, said this would permit the compromise bill to come up for ratification in House and Senate about June 2. The conferees go back into session next Tuesday.

Will Welcome Probe

New York, May 24 (AP)—City Welfare Commissioner Edward E. Rhatigan says the State Department of Social Welfare's announced investigation of the activities of his department is "fine with me." Rhatigan said at a news conference yesterday that he would "welcome" the probe by a three-member committee, ordered after revelation that 37 relief families had been put in expensive hotel quarters because of the housing shortage. Apartments had been found for the last of the 37 families, the commissioner stated.

Mrs. Truman Weakens

Grandview, Mo., May 24 (AP)—President Truman became more anxious and perturbed today as his 94-year-old mother weakened perceptibly. While his personal physician would not go beyond the assertion that Mrs. Martha E. Truman's condition was "unchanged," Mr. Truman said she was growing "a little weaker." He has abandoned all thought of returning to Washington in view of the gravity of her case.

Ives' Fight to Cut Labor Powers Wins Favor of Young Republicans

By HENRY LEADER

Schroon Lake, N. Y., May 24 (AP)—The fight of U. S. Senator Irving M. Ives to soften the proposed federal law to curb the powers of labor unions won support today from New York Young Republicans and a declaration by Governor Dewey that the G.O.P. was "big enough to hold the widest variety of views."

Endorsement of Ives' views on labor legislation, which have been criticized severely behind the scenes by Republican county leaders upstate, was contained in a platform submitted to the 15th annual convention of the State Association of Young Republican Clubs for expected approval at its closing session late today.

The convention platform committee adopted the program unanimously last night, shortly before Dewey implicitly scotched reports that he had split with Ives because of the senator's efforts to "liberalize" provisions of the pending labor-restricting legislation.

In the same hall where Ives himself will speak tonight to the Young Republicans, the governor said the G.O.P. was "the only party untainted with the evils of totalitarianism of either the right or the left."

"Ours is also a party big enough to hold the widest variety of views. There are all kinds of liberals and all kinds of conservatives and all kinds of middle-of-the-roaders in our party.

"And so long as they are good Americans and loyal to the Constitution and devoted to the Bill of Rights, we welcome them."

Points of view clash during discussions of party leaders on proposed legislation, the governor conceded, but "we sit down and work out the compromises which result in sound, constructive programs for the benefit of all the people."

"You will not find the doctrinaire in the group," he declared. "You will find able, open-minded, honest men of earnest convictions and broad knowledge of the government. They respect each other and they welcome new viewpoints."

Dewey maintained that "for those who love the institutions of free government and who are willing to accept responsibility for helping to preserve them," there was "one clear choice. That choice is the Republican party."

It is the only party in this state, he asserted, "which has not sunk to bargaining public offices for the support of the enemies of our society."

He said the G.O.P. held particular appeal for young people, who, he added, were realizing that it had become 'the only party of responsible government."

He described the Democratic party as a "one great political party" that had degenerated "to sheer demagoguery" and "betrayed the people of the whole state."

The closing day's program of the two day convention included a luncheon address by Gov. Ernest W. Gibson of Vermont and after-dinner speeches by Ives, State Senator Walter J. Mahoney of Buffalo, and Glen R. Bedenkapp, Republican state chairman.

Priority Violations Charged

Herzog Is Notified Work Underway Considered Violation and Must Be Stopped

Fullers Continue

Similar Orders Issued for Other Projects in Locality

Several construction projects in the city and apparently others in the county have been halted, it was learned today as the result of recent inspections by agents of the Office of Housing Expediter.

Both renovation and new construction projects have been affected by order of the agents on charges that owners are violating housing priority provisions set up in a federal act which is due to expire June 30 unless it is extended.

Typical of orders issued was that received by Matthew H. Herzog in a telegram this morning following recent inspection of the agents of renovations underway at the large Herzog store, 9 North Front street.

The owner of the store said that he had been notified that the work underway was considered a violation and that a penalty would be imposed unless he ceased work on the project.

To Show Authorization

Herzog claims that he had been proceeding with the belief that the work being done was no violation. He has checked with O.H.E. at 350 Fifth avenue, New York, he said, and is prepared to show papers intended to authorize the work on the North Front street building.

The local merchant said he had been informed that hearings are being held in New York on such claims as his and he will make application to prove his claim that the cost of any one type of material used on the project does not exceed $500, a limit stipulated in the federal law.

Herzog said this morning that the only possible violations that could be back of the order to cease construction are the use of concrete and brick for a small rear extension and a brick veneer over part of the frame building which was once the Mitchell House hotel.

He was doubtful as to whether

Continued on Page Four

Annapolis Vacancy On List; Le Fevre Has Applications

Congressman Jay LeFevre of New Paltz announces that his office will have a vacancy to the United States Naval Academy at Annapolis in 1948 for legal residents of the 30th Congressional District of New York state, including Ulster county.

On Monday, July 21, 1947, the United States Civil Service Commission will conduct at Kingston, Poughkeepsie, and other first- or second-class postoffices, a preliminary qualifying examination for nominations to fill this vacancy. There is no vacancy for West Point for 1948.

All candidates must be, in order to apply to Congressman LeFevre, (1) citizen of the United States; and (2) bona-fide resident of the 30th Congressional District. They must be unmarried, physically fit, and not less than 17 years of age or more than 21 years of age on April first of the calendar year in which they enter the Naval Academy unless they have had one year of honorable active military service, in which case they must not have reached their 23rd birthday on date of entrance.

Those young men who believe they meet the above requirements should write immediately to Congressman Jay LeFevre, U.S. House of Representatives, Washington, D.C., for an application blank and information pamphlet. There will be only one competitive examination before the naminations are made and in order to be notified to appear for the July 21 examination, application blank must be on file in the office of Congressman LeFevre not later than June 2, 1947.

Only those who have filed application blanks and who receive proper authorization from Congressman LeFevre will be permitted to take the examination to fill the vacancy for the 30th Congressional District.

Weather Outlook
Tonight
Scattered showers

Temperatures today: Max., 79; Min., 62
Detailed Report on Last Page

The Kingston Daily Freeman

First in News
Local, National, Foreign
Ulster County's Leading Advertising Medium

VOL. LXXVI—No. 185 CITY OF KINGSTON, N. Y., SATURDAY EVENING, MAY 24, 1947. PRICE FIVE CENTS

Construction Projects in City and County Are Halted by Housing Expediter Agents

Democrats Claim G.O.P. Tosses Farmers to Lions; Oppose Agriculture Cuts

Cannon Calls Trimming of '48 Appropriation 'Worst Bill of Kind Ever in House'

Other Bills

Reports Still Awaited on Stand for Army, War Department and Vet Administration

By WILLIAM F. ARBOGAST

Washington, May 24 (AP)—Rep. Cannon (D.-Mo.) declared today the sharply-trimmed agriculture appropriation measure for 1948 is "the worst bill of its kind ever sent to the House floor."

In trimming 32 per cent off President Truman's budget requests for the fiscal year starting July 1, Cannon told reporters, "the Republicans have tossed the farmer's to the lions."

As ranking minority member of the House Appropriations Committee, Cannon said he will lead a Democratic fight against the reduction when the bill comes up for debate next week.

Rep. Gore (D.-Tenn.) said the Democrats will carry the issue into next year's congressional elections unless the G.O.P.-controlled House heeds their plea.

Both Cannon and Gore conceded there is little hope the House will reverse the appropriations committee, which is driving toward a goal of a $6,000,000,000 reduction in the President's overall budget of $37,500,000,000 for next year.

Still Short of Mark

By their own figures, and assuming the House backs up the $383,427,742 agriculture cut, the Republicans still are about $3,325,000,000 short of the mark.

Previous House-voted cuts total approximately $1,650,000,000, in addition to a $642,000,000 item inserted by the Senate in a deficiency bill.

The deficiency bill maneuver requires the Treasury to cancel immediately, instead of next year, notes given by the Commodity Credit Corporation to cover losses on wartime food subsidies.

Senator George (D.-Ga.) con-

Continued on Page Four

To Philippines

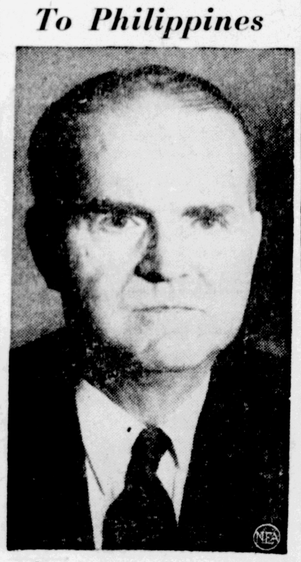

Emmet O'Neal, of Louisville, former Democratic congressman from Kentucky, has been named U. S. ambassador to the Philippine Islands. He succeeds Paul V. McNutt, who resigned.

Body of Negro Is Sought, Also Mob In Lynching Party

Godwin Bush, 24, Taken From Jail Where He Was in Custody for Attack

Jackson, N. C., May 24 (AP)—Law enforcement officers, their ranks swelling by the hour, combed the thick pine forests of Northampton and Hertford counties today for a young Negro believed to have been the victim of a masked lynching party early yesterday.

"What we expect to find is his body," said Northampton Sheriff J. C. Stephenson. "I am afraid a lynching has taken place."

The object of the search was 24-year-old Godwin (Buddy) Bush, charged with attempting to rape a young white woman. He was seized in the Northampton county jail here by an armed, masked band of white men who disappeared in the pre-dawn darkness yesterday.

Many in Search

No trace of the Negro, nor of his white captors, has been found by the more than 75 state highway patrolmen, State Bureau of Investigation agents, and city and county officers who have joined the search.

In Raleigh Gov. R. Gregg Cherry announced that he had ordered the S.B.I. "to locate those responsible. Such persons will be prosecuted to the full extent of the law. My instructions are that every officer attached to the State Bureau of Investigation is to be assigned there if it is necessary."

Tension was high in this agricultural county of 30,000 where two of every three persons is a

Continued on Page Four

City Rocked by Callanan Blasts

Many local residents moved by the fear that the city had experienced a damaging earthquake or unusual explosion set up what the police described as a "flurry" of telephone calls shortly after 4:30 p. m. Friday.

Several local residents reported that their homes shook as though in the path of a tremendous tremor and the police report noted that the city hall building was noticeably shaken.

The police checked with the Callanan Road Improvement Company of South Rondout and learned from them that a series of blasts had been set off just prior to the wave of telephone calls which kept the officers at police headquarters busy for several minutes.

No 'Kickback' to British From Aid To Greece-Turkey

By JOHN HIGHTOWER

Washington, May 24 (AP)—The State Department says Great Britain will get some American dollars out of the $400,000,000 Greek-Turkish aid program, but only by selling the Greeks military equipment.

Undersecretary of State Dean Acheson denied flatly at a news conference late yesterday that there will be any "kickbacks" of funds to cover British expenses in supporting the Greek armed forces since March 31.

The British may obtain several millions in badly needed dollar exchange, he added, by delivering munitions of a type which could not be obtained elsewhere. This is because the Greek army now uses British equipment.

Similarly, Acheson said, Italy France and other countries which need American dollars to buy goods in this country may be able to supply some of the things which the United States will send into Greece.

The question was raised by a reporter who told Acheson there had been reports Great Britain would ask a $20,000,000 reimbursement of money spent since the March 31 date when the United States was asked to take over the job of bolstering Greece against Communist inroads.

Acheson replied that no such issue has been raised.

Asked whether the U. S. program is being delayed by failure of President Truman to find an administrator for Greece, Acheson said he knew of no delay yet but that the man must be named soon.

He said the Americans who will handle the aid should start for Greece in the next week or so.

District Votes to Keep Flatbush School Open

The residents of School District 16, Town of Saugerties, voted by a large majority to keep the school at Flatbush open for the 1947-48 semester at a special meeting held this week. The vote was taken after a motion was made to that effect.

A motion to send pupils of the eighth grade to the Myron J. Michael School in Kingston also was passed by the voters. Residents later acted favorably upon the question of installing toilets in the school.

Before the meeting adjourned residents of the district voted in favor of presenting a token of appreciation to Mrs. Phoebe Dimmler who has taught school 23 years in the district. The presentation will take place at the graduation exercises Thursday, June 19.

Renew Paula Welden Hunt

Bennington, Vt., May 24 (AP)—One hundred picked searchers today began combing 24-square miles of mountains in a renewed hunt for Paula Welden, 18-year-old Bennington College sophomore, who disappeared last December. The pretty daughter of a Stamford, Conn., industrial engineer vanished while hiking toward trails leading to Glastenbury and Bald Mountains. The searchers planned to rake trails and slopes of both mountains which were the scenes of several futile hunts shortly after the girl disappeared.

Maritime Demands

New York, May 24 (AP) — The C.I.O. National Maritime Union yesterday presented 39 ship owning and operating companies on the Atlantic and Gulf coasts with a 64-page document listing demands to be included in a new contract, and a union spokesman said he felt negotiations for the new pact "can be concluded by June 15," the date the present contract expires. Listed among the demands are "substantial wage increases, a 40-hour week and six weeks annual vacation with pay."

Gets Transfusion, Malaria

Philadelphia, May 24 (AP)—A seven-month-old Philadelphia boy has contracted Tertian malaria from a blood transfusion given by a war veteran who served in the Pacific, the city health department reports.

Progress Reported By Volunteers for July Convention

Indications Are County Companies Will Be Well Represented at Port Ewen

At an enthusiastic meeting to elaborate on plans for the 12th annual convention of the Ulster County Volunteer Firemen's Association, President Edward Mains urged a large gathering in the Connelly firehouse to act as missionaries in stressing the importance of the organization.

The convention is scheduled for three days in Port Ewen, July 24, 25 and 26, with companies from the Esopus Fire District acting as hosts — Connelly, Port Ewen, Esopus, Rifton and St. Remy.

In his talk to the volunteers, President Mains outlined the duties and responsibilities of the firemen and asked that each one present impress upon home owners that volunteers are on call 24 hours a day to protect life and property.

Wilson LeFever, chairman of the convention committee, pointed out that interest displayed by various fire departments throughout the county indicates that every one of them will be represented at the convention.

Reports on Progress

Harry Van Ormer, chairman of the program committee, reported that the response of the advertisers for the program journal was progressing rapidly, and requested that if any advertiser was missed, he could send his listing direct to Edward Mains, at Port Ewen.

Edgar Mauer and Harry Secor reported that completed arrangements for the decorations would be made by the next meeting.

Ed McKinney was made chairman of the refreshment committee and will be assisted by Joe Dulin, Edgar Mauer, Charles Lawler and all the members of the Connelly Fire Department.

Charles Elmendorf, chairman of entertainment, reported that he has arranged for a special carnival on June 14 at Rifton, including dancing, refreshments and all the fun that goes with a carnival. He further reported that this is only one of the other social functions being planned in each fire district in conjunction with the Auxiliaries to help raise the necessary funds to make the Ulster County Volunteer Firemen's convention an outstanding success.

Next Meeting June 5

It was decided that the next meeting be held on June 5 at Rifton Fire Department. This is in line with the plan of rotating meetings to each fire district in order to create more of a local in-

Damages Pump, Will Pay

Victor Baer of Palm Beach, Fla., attempted to turn around at the Wilson Garage in Woodstock last evening and in so doing struck one of the gas pumps in front of the Louis Wilson Garage, knocking over the pump. Mr. Baer told Trooper Ray Dunn of Lake Katrine later that when he turned around he heard a slight noise behind his car but did not believe any damage had been done so he drove on. Trooper Dunn located Baer at the Irvington Hotel later and after informing Baer of the damage, an agreement was made to make good for the damage. There was no arrest.

Wool Protection Labeled Knockout To World Trade

Cooley Says Truman Must Veto Measure Unless House Clause Is Revised

By ALEX H. SINGLETON

Washington, May 24 (AP)—A House vote to give American wool producers increased tariff was described by opponents today as a possible knocking blow for the 18-nation international trade conference in Geneva.

Rep. Cooley (D-NC) told newsmen President Truman will have "no other choice" than a veto unless the measure extending a wool price support program one year from next December 31, is revised by a House-Senate conference.

As the measure passed the Senate, it called for government support payments to domestic wool growers through the Commodity Credit Corporation equal to the 1946 level.

But the House yesterday added a clause in effect directing the chief executive to order the Tariff Commission to increase the present import levy of 34 cents a pound for clean, raw wool if imports threaten to undercut the support program.

If turned thumbs down to make that protective clause inoperative if it affected present or future international agreements.

If the bill becomes law, the American delegation at Geneva will be unable to write any agreements involving lower barriers here for importation of wool.

Undersecretary of State Will Clayton returned home recently for consultation. The Australian delegate also went home for "new instructions."

Coley produced a letter from Clayton during the debate yesterday saying:

"If the proposed amendment providing new import barriers is adopted, the moral leadership of the United States will suffer a serious blow.

"If at this time, when we are actually negotiating with other countries at Geneva for the lowering of trade barriers, we raise new barriers as this bill proposes, we stand convicted of insincerity.

"Wool is a critical item in our current negotiations for an international trade organization for the expansion of world trade and employment. Although wool raising accounts for less than one half of one percent of our agricultural income, it is very important to world trade."

New Star Found

Pasadena, Calif., May 24 (AP)—Maybe you can't see it, but a new star has been found in the constellation Sagittarius. It's 20 times fainter than anything visible to the naked eye, but Mt. Wilson Observatory's Dr. Leonard Joy said it showed up on a spectrum-photographic plate. Dr. Joy said the star, classed as a ninth magnitude nova about 1,000 light years distant, was a "minor discovery."

Want New Government

Rome, May 24 (AP)—Alcide De-Gasperi, who resigned as Italy's premier 11 days ago, announced today that he had been asked to form a new government, his fourth since the end of the war.

The Nook in Woodstock Was Sold on Friday

Harry O. Velsor and M. W. Halterman Buy Famous Village Restaurant

Friday one of the most important recent real estate transactions involving Woodstock real property was consummated when The Nook, famous cafeteria and restaurant in the village, was sold by Adam and Ester Maria Graver to Harry O. Velsor and Millard W. Halterman, former Queens Village residents. The transaction was handled through the law offices of Martin F. Comeau, 254 Fair street, Mr. Comeau representing the sellers.

Messrs. Velsor and Halterman intend to continue the business in the same manner as it has been conducted since 1931 when it was purchased from George Neher, who in 1922 had acquired the premises and conducted it as an ice cream parlor until he sold it to the Gravers.

While Messrs. Velsor and Halterman have been residents of Queens Village, Long Island, they are no strangers in the village of Woodstock, having visited Woodstock annually for the past 20 years where they spent their vacations at the George W. Riseley home. Mr. Halterman will make his permanent residence in Woodstock, having purchased the Trippico property at Montoma.

The new purchasers took immediate possession of The Nook on closing title Friday and business was not even suspended during the period of negotiations. It is the intention of the new owners to continue the business in the same successful manner that it has been conducted during the sixteen-year period of ownership by the Graver interests and Messrs. Velsor and Halterman expressed their hope that the same spirit of good-will would continue under their management.

The Nook has long been a popular place for local people to dine and also for the many summer visitors who come to Woodstock each season to enjy the hospitality of the art center.

The building is one of the oldest frame houses in the village of Woodstock and dates back to the 1880's. The Nook does not now stand on its original site but was moved to its present location prior to the time Mr. Neher purchased it in 1922 and opened the original ice cream parlor there. It is said that the building served once as a livery stable when the leather tannery was located in town and at that time the building was owned by Irving Riseley.

When Mr. Neher first bought the premises he renovated it and at first it was used as a meeting place for the Woodstock Club. A Woodstock library, with R. R. Whitehead as the instigator for the movement, was also established there and at one time the Boy Scouts also used the building for a meeting place.

New York Woman Will Run Maverick Theatre for Season

Woodstock, May 24—Captain Cornelius Vander Loo of Woodstock has leased the Maverick Theatre for the summer months to Miss Jean Pearson of the Neighborhood Theatre of New York city.

The company of 13 is expected to arrive in Woodstock Thursday and will make their home with Captain and Mrs. Vander Loo.

Although no definite program has been lined up for the coming summer months the company is expected to open during the third week in June, it was announced.

In readiness for the coming theatre program, the Maverick Theatre has been undergoing several changes including the installation of 10 fire extinguishers.

The leasing of the Woodstock theatre to Miss Pearson carries out the policy started by Captain Vander Loo's father and Hervie White who initiated the idea of limiting the theatre to various artistic people. The tradition is still being carried out in order to help ambitious artists make a definite start in that profession.

The program for the coming months is expected to be announced at a future date.

Officers Hunting Truck That Struck Automobile

Local police and the sheriff's office today were attempting to determine ownership and the name of the driver of a truck which struck an auto and turned it completely around on the Boulevard near the entrance of the Tuberculosis Hospital shortly after 4 p. m. Friday.

Edward Smythe of 19 Clarendon avenue, who reported the accident, said that his auto after it was struck by the truck, came in contact with two other cars in its unusual spin on the road. This phase of the accident, he said, resulted in no damage nor personal injuries.

The truck was described as a black ¾-ton type with white lettering on the side. According to the police report, its driver was thought to be intoxicated.

Officers Earl Schoonmaker and James Burns investigated for the local police.

Boost Capehart

Indianapolis, May 24 (AP)—Republican U. S. Senator Homer E. Capehart today was asked to become immediately "an active candidate for the office of president of the United States." The request was contained in an "open letter" signed by G.O.P. leaders, public officials and persons prominent in professional, business, agricultural and veterans affairs in Lawrence county, home of Senator William E. Jenner (R-Ind.).

Tanker Fire Reported

Deal, England, May 24 (AP)—The 10,441-ton American tanker Newhall Hills reported by radio today that two of her tanks had blown out and that crewmen were fighting a fire raging in her forward section as the vessel drifted near treacherous Goodwin Sands.

Priority Violations Charged

Herzog Is Notified Work Underway Considered Violation and Must Be Stopped

Fullers Continue

Similar Orders Issued for Other Projects in Locality

Several construction projects in the city and apparently others in the county have been halted, it was learned today as the result of recent inspections by agents of the Office of Housing Expediter.

Both renovation and new construction projects have been affected by order of the agents on charges that owners are violating housing priority provisions set up in a federal act which is due to expire June 30 unless it is extended.

Typical of orders issued was that received by Matthew H. Herzog in a telegram this morning following recent inspection of the agents of renovations underway at the large Herzog store, 9 North Front street.

The owner of the store said that he had been notified that the work underway was considered a violation and that a penalty would be imposed unless he ceased work on the project.

To Show Authorization

Herzog claims that he had been proceeding with the belief that the work being done was no violation. He has checked with O.H.E. at 350 Fifth avenue, New York, he said, and is prepared to show papers intended to authorize the work on the North Front street building.

The local merchant said he had been informed that hearings are being held in New York on such claims as his and he will make application to prove his claim that the cost of any one type of material used on the project does not exceed $500, a limit stipulated in the federal law.

Herzog said this morning that the only possible violations that could be back of the order to cease construction are the use of concrete and brick for a small rear extension and a brick veneer over part of the frame building which was once the Mitchell House hotel.

He was doubtful as to whether

Continued on Page Four

Annapolis Vacancy On List; Le Fevre Has Applications

Congressman Jay LeFevre of New Paltz announces that his office will have a vacancy to the United States Naval Academy at Annapolis in 1948 for legal residents of the 30th Congressional District of New York state, including Ulster county.

On Monday, July 21, 1947, the United States Civil Service Commission will conduct at Kingston, Poughkeepsie, and other first- or second-class postoffices, a preliminary qualifying examination for nominations to fill this vacancy. There is no vacancy for West Point for 1948.

All candidates must be, in order to apply to Congressman LeFevre, (1) citizen of the United States; and (2) bona-fide resident of the 30th Congressional District. They must be unmarried, physically fit, and not less than 17 years of age or more than 21 years of age on April first of the calendar year in which they enter the Naval Academy unless they have had one year of honorable active military service, in which case they must not have reached their 23rd birthday on date of entrance.

Those young men who believe they meet the above requirements should write immediately to Congressman Jay LeFevre, U.S. House of Representatives, Washington, D.C., for an application blank and information pamphlet. There will be only one competitive examination before the naminations are made and in order to be notified to appear for the July 21 examination, application blank must be on file in the office of Congressman LeFevre not later than June 2, 1947.

Only those who have filed application blanks and who receive proper authorization from Congressman LeFevre will be permitted to take the examination to fill the vacancy for the 30th Congressional District.

Memorial Program Slated on Sunday At City Auditorium

The program for the Memorial Day services at the Kingston Municipal Auditorium Sunday evening, May 25, will begin at 7:30 o'clock with a half hour concert by the Kingston High School band under the direction of George Cosenza, conductor. At 8 o'clock Chairman James M. Krom will preside at the program under auspices of the Kingston Veterans Association. The program will be as follows:

Concert by high school band: The Liberty Bell (March), Sousa; "Mexican Hat Dance," Bennett; American Patrol, Meacham; March from Tannhauser, Wagner; Manhattan Beach (March), Sousa.

Service, 8 o'clock, James M. Krom, chairman: Invocation, The Rev. Robert T. Shellenberger, chaplain Ulster Detachment, Marine Corps League; advance colors, Ulster Detachment, Marine Corps League; Pledge of Allegiance, led by William Einemann, Troop 17, B.S.A., St. Peter's Church, Rosendale; National Anthem, entire assembly, accompanied by band; Proclamation, Mayor William F. Edelmuth; Gettysburg Address, Dan Tannenbaum; "In Flanders Field," Connie Treadwell; solo, "Deep River," Harry Burleigh, Miss June Van Derzee; introduction of speaker; address, The Rev. Herbert D. Olver, Free Methodist Church, Maplecrest; solo, "The Lord's Prayer," setting by Pearl G. Curran, Miss June Van Derzee; America, entire assembly, accompanied by band; benediction, The Rev. Clarence E. Brown, chaplain, Kingston Post 150, American Legion; Taps, William A. McBride, Jr.

Ushers members of Troop 4, Boy Scouts of America, Franklin St. A.M.E. Zion Church, Henry Van Derzee, scoutmaster.

Ives' Fight to Cut Labor Powers Wins Favor of Young Republicans

By HENRY LEADER

Schroon Lake, N. Y., May 24 (AP)—The fight of U. S. Senator Irving M. Ives to soften the proposed federal law to curb the powers of labor unions won support today from New York Young Republicans and a declaration by Governor Dewey that the G.O.P. was "big enough to hold the widest variety of views."

Endorsement of Ives' views on labor legislation, which have been criticized severely behind the scenes by Republican county leaders upstate, was contained in a platform submitted to the 15th annual convention of the State Association of Young Republican Clubs for expected approval at its closing session late today.

The convention platform committee adopted the program unanimously last night, shortly before Dewey implicitly scotched reports that he had split with Ives because of the senator's efforts to "liberalize" provisions of the pending labor-restricting legislation.

In the same hall where Ives himself will speak tonight to the Young Republicans, the governor said the G.O.P. was "the only party untainted with the evils of totalitarianism of either the right or the left."

"Ours is also a party big enough to hold the widest variety of views. There are all kinds of liberals and all kinds of conservatives and all kinds of middle-of-the-roaders in our party.

"And so long as they are good Americans and loyal to the Constitution and devoted to the Bill of Rights, we welcome them."

Points of view clash during discussions of party leaders on proposed legislation, the governor conceded, but "we sit down and work out the compromises which result in sound, constructive programs for the benefit of all the people."

"You will not find the doctrinaire in the group," he declared. "You will find able, open-minded, honest men of earnest convictions and broad knowledge of the government. They respect each other and they welcome new viewpoints."

Dewey maintained that "for those who love the institutions of free government and who are willing to accept responsibility for helping to preserve them," there was "one clear choice. That choice is the Republican party."

It is the only party in this state, he asserted, "which has not sunk to bargaining public offices for the support of the enemies of our society."

He said the G.O.P. held particular appeal for young people, who, he added, were realizing that it had become 'the only party of responsible government."

He described the Democratic party as a "one great political party" that had degenerated "to sheer demagoguery" and "betrayed the people of the whole state."

The closing day's program of the two day convention included a luncheon address by Gov. Ernest W. Gibson of Vermont and after-dinner speeches by Ives, State Senator Walter J. Mahoney of Buffalo, and Glen R. Bedenkapp, Republican state chairman.

Senators Stand Pat

Washington, May 24 (AP)—Senate conferees today stood pat against any more major concessions to the House in drafting the final version of legislation imposing strict legal curbs on labor unions. Although most of the big differences between the House and Senate bills still exist, Senator Taft (R-Ohio) said he expects an agreement by next Wednesday. Taft, head of the Senate conference delegation, said this would permit the compromise bill to come up for ratification in House and Senate about June 2. The conferees go back into session next Tuesday.

Will Welcome Probe

New York, May 24 (AP)—City Welfare Commissioner Edward E. Rhatigan says the State Department of Social Welfare's announced investigation of the activities of his department is "fine with me." Rhatigan said at a news conference yesterday that he would "welcome" the probe by a three-member committee, ordered after revelation that 37 relief families had been put in expensive hotel quarters because of the housing shortage. Apartments had been found for the last of the 37 families, the commissioner stated.

Mrs. Truman Weakens

Grandview, Mo., May 24 (AP)—President Truman became more anxious and perturbed today as his 94-year-old mother weakened perceptibly. While his personal physician would not go beyond the assertion that Mrs. Martha E. Truman's condition was "unchanged," Mr. Truman said she was growing "a little weaker." He has abandoned all thought of returning to Washington in view of the gravity of her case.

SUNDAY CHURCH SERVICES

Due to the observance of Memorial Day, Friday, May 30, notices for this column will not be printed unless received by 1:30 o'clock Thursday afternoon at the downtown editorial office.

Flatbush Reformed Church — Church school, 9:45 a. m.; worship service, 10:45 a. m., with sermon by the pastor on theme, "Spiritual Power for Our Age of Power." Christian Endeavor Society, 7:30 p. m.

Reformed Church, Bloomington, the Rev. David C. Weidner, minister—Public worship, 9:45 a. m., with sermon by pastor on "The Justice of God With Reference to the Requirements of His Law." Sunday school, 11 a. m.

Reformed Church, St. Remy, the Rev. David C. Weidner, minister—Sunday school, 10 a. m.; public worship, 11:15 a. m., with sermon on subject, "The Justice of God With Reference to the Requirements of His Law."

Ponckhockie Congregational Church, the Rev. O. Phillips, pastor—Sunday school, 10 a. m., church service, 11 a. m., with sermon on topic, "The Hope of America." Choir rehearsal, 6:45 p. m.; Christian Endeavor, 7:15 p. m. Tuesday, 7:30 p. m., Correspondence Bible Clas.

Fair Street Reformed Church, the Rev. J. Dean Dykstra, minister—Sunday school, 10 a. m., with classes for all. Divine worship, 11 a. m., with sermon by the pastor. Women's Council, Monday 7:30 p. m., Senior Choir, Thursday, 7:30 p. m. Due to Memorial Day, the Junior Choir will not meet this week for rehearsal. The Eendracht Guild provide a creche for small children during the worship.

Free Methodist Church, 155 Tremper avenue, the Rev. Paul Hosier, pastor — Sunday school, 9:45 a. m.; worship service, 11 a. m. The Rev. L. R. Guier, district superintendent, will preach. Special convention services will be held throughout the day. Old-time Methodist love feast, 2:30 p. m.; young people's service, 7:15 p. m.; evangelistic service, 7:45 p. m. All are welcomed.

River View Baptist Church, 240 Catherine street, the Rev. W. R. Washington, pastor—Sunday school 10:30 a. m.; worship service, 11:30 a. m., with the Rev. Charles C. Jackson as preacher. Heavenly Echo Gospel Singers of Philadelphia will render a program at 3:30 p. m., and 8 p. m. Mid-week services: Wednesday, 7:30 p. m., pray and praise services; Thursday, 7:30 p. m., choir rehearsal.

First Church of Christ, Scientist, 161 Fair street—Worship service, 11 a. m., with sermon on subject, "Soul and Body." Sunday school, 9:30 a. m. Wednesday, 8 p. m., testimonial meeting. The reading room at 161 Fair street is open to the public from 2 to 4 o'clock Monday, Tuesday, Thursday and Friday, except holidays, where the Bible and all authorized Christian Science literature may be read, borrowed or purchased.

St. John's Episcopal Church, Albany and Tremper avenues, the Rev. Robert T. Shellenberger, rector—Holy Communion, 8 a. m.; Church school, 9:30 a. m.; Holy Communion and sermon, 10:45 a. m. Monday and Tuesday, Holy Communion, 10 a. m. Wednesday, Friday, and Saturday, Holy Communion, 10 a. m. The class confirmed last Sunday will receive first Communion at the 8 o'clock service Sunday.

Trinity Methodist Church, Wurts and Hunter streets, the Rev. Herbert Killinder, minister—Church school, 10 a. m.; divine worship, 11 a. m., in charge of George E. Lowe, superintendent emeritus of church school. Mr. Lowe will speak on the theme, "The Sacredness of Life." The Doers Class will not meet this month. The W.S.C.S. will hold a rummage sale at the recreation center, 97 Broadway, June 2, 3 and 4.

First Baptist Church, Albany avenue at Broadway, the Rev. Edward V. Winder, minister—Sunday, 10:30 a. m., worship service and baptismal service. The pastor will speak on the theme, "Baptism." Church school, 11:35 a. m., with classes for all ages. Church school assembly period, 12 noon with final posting of seal on the Church School Achievement Chart: 12:30 p. m., Christian Endeavor members leave by automobile for trip to New York city and Calvary Baptist Church; 4 p. m., annual Roger Baer musical in church parlors; 8 p. m., annual community Memorial Day service at municipal auditorium. Tuesday, 7:30 p. m., Troop 6, Boy Scouts; Wednesday, 3:30 p. m., temple choir rehearsal; 6:30 p. m., annual Men's Club picnic on Leslie F. Garrison's lawn, 154 Fair street; 7:30 p. m., sanctuary choir rehearsal; Thursday, 7:30 p. m., annual advisory board meeting with appointment of church standing committees for coming year; Friday, Pioneer Fellowship program. Sunday, June 1, holy communion and reception of new members.

Salvation Army, 90-96 North Front street, Major and Mrs. Watson J. Hoffman—Special program for Sunday. Cadet and Mrs. Carl Schraedley, cadets from Kingston, will be in charge of all meetings. Napanoch Prison meeting, 9:30 a. m.; Sunday school, 10 a. m.; holiness meeting, 11 a. m.; young people's meeting, 6:30 p. m.; open air meeting, 7:30 p. m.; salvation meeting, 8 p. m.

Franklin Street A. M. E. Zion Church, the Rev. Stephen D. Conrad, pastor—Sunday school, 9:45 a. m.; worship service, 11 a. m., with sermon by pastor on subject, "Forsaking the House of God." Evening worship, 7:45 o'clock. Monday, 8:30 p. m., Women's Missionary Society at the home of Mrs. Essie Hardin, 86 Cage street; Thursday, 7:30 p. m., junior choir; Thursday, 8:30 p. m., senior choir.

New Apostolic Church, Grange Hall, Lake Katrine, the Rev. John A. Arolan, rector—Sunday school at 9 a. m.; classes for all age groups; worship service at 10 a. m., with a sermon by the rector on Pentecost; theme, "Getting Ready for the Holy Ghost." A resident living in the Lake Katrine area has given the New Apostolic Church, Manhattan Branch, a building lot on which to build a church for Lake Katrine community.

Evangelical Lutheran Church of the Redeemer, Wurts and Rogers streets, the Rev. David C. Gaise, pastor—Sunday school, 9:30 a. m.; golden anniversary communion service, 10:45 a. m.; confirmation class reunion, 7:45 p. m. Golden anniversary banquet, Monday, 6:30 p. m., at the municipal auditorium; Tuesday, young people's meeting at the home of Miss Doris Myers, 44 Franklin street, 8 p. m.; Wednesday, Circle No. 1 will meet at the home of Mrs. William Mohr, Jr., 626 Delaware avenue, 8 p. m.

Clinton Avenue Methodist Church, 122 Clinton avenue, the Rev. William R. Peckham, minister—Church school, 9:45 a. m., with classes for all ages; divine worship, 11 a. m., with the sermon by the Rev. Walter White, guest minister. Senior Youth Fellowship, 6:30 p. m. Boy Scouts, Tuesday, 7:30 p. m. Junior choir rehearsal, Wednesday, 3:45 p. m.; mid-week devotional service, Thursday, 7:30 p. m. Children's Day will be observed June 8.

Gospel Sowers' Church, St. Remy, the Rev. George W. Dunn, pastor, Edna F. Dunn, missionary—Sunday, 3 p. m., gospel services at Mrs. Shaw's nursing home, Elizabeth street, Kingston. The Rev. Mr. Dunn will speak. Tuesday, 8 p. m., cottage prayer meeting in Kingston with Joseph Davis as speaker. Wednesday, 3 p. m., gospel service at City Home on Flatbush avenue. Mrs. Donaldson will speak. Thursday, 8 p. m., cottage prayer meeting at Mrs. Dunn's home in St. Remy. The Rev. J. B. Donaldson will speak. All are welcomed.

St. Paul's Evangelical Lutheran Church, 355 Hasbrouck avenue, the Rev. O. Louis Schreiber, Ph.D., pastor—Church school, 9:45 a. m., with classes for all ages. Worship service, and celebration of Holy Communion, 10:45 a. m. The pastor will speak on the theme, "Power From on High." The Lutheran World Action canvass for the second term is being conducted to fill out the church's quota. Thursday, 8 p. m., choir rehearsal. The Festival of the Holy Trinity will be observed next Sunday. All are cordially invited to worship with the church.

First Church of the Nazarene, corner of Elmendorf street and Wiltwyck avenue, the Rev. Kenneth Pearsall, pastor — Sunday school, 10 a. m.; worship service, 11 a. m.; young people's service, 7 p. m., with Raymond Schermerhorn in charge, followed at 7:45 p. m., by the evening hymn sing and evangelistic service. Oliver Wirth will be the speaker at the morning and evening services. Tuesday, regular cottage prayer service; Wednesday, 7:45 p. m., regular prayer meeting and Bible study with John Donaldson in charge. The regular Showers of Blessing radio program over Station WKNY at 7 p. m., with Dr. Samuel Young as the speaker. A prayer service in the church will follow.

New Central Church (Y.M.C.A.), the Rev. P. N. Saunders, pastor—Sunday school, 10 a. m., with sermon by the pastor at 11 a. m. The Rev. Dr. T. Johnson of Middletown will spend Sunday afternoon and evening with this congregation. All are welcomed. Joy week will be held at the Foxhall A.M.E. Church Monday with the missionary and trustee boards in charge. Tuesday, brotherhood in charge Wednesday, choir and Willing Workers in charge. Thursday, Silver Star Gospel singers and the Simmon's Harmony Quinns will present program of songs. The Rev. Mr. Saunders will speak at the evening service. May 30, bus excursion to Coney Island. Everyone welcomed. Bus will leave the parsonage at 5:30 a. m.

First Reformed Church, Main street, the Rev. Arthur E. Oudemool, minister—Church school at 9:45; nursery, beginner, and primary departments meet in the church house; junior, intermediate and senior departments meet in Bethany Hall. Worship service begins at 10:50 with organ music; sermon by the pastor, "Building the Temple." A creche is maintained in the church house for the care of small children whose parents wish to attend the service. The D.A.R. will attend this service in a body as is its annual custom. Junior Christian Endeavor meets at 5 p. m. and Senior Christian Endeavor at 6:45 p. m., in the church house. Church school board meets at 8 p. m. in the church house. Choir Mothers Guild meets Wednesday at 8 p. m. in the church house. Historical Society of the church meets Thursday at 8 p. m., in Bethany Hall. This church is open daily until 5 p. m. for rest, meditation and prayer.

St. James Methodist Church, corner Fair and Pearl streets, the Rev. Merrill C. Johnson, minister—Church school, 9:45 a. m., with departments and classes for all ages; Missionary Sunday observance under direction of Miss Lucy Berryann, missionary superintendent. Morning service of worship, 11 o'clock, with sermon by the Rev. Dr. Hough Houston, former pastor of St. James Church, on "The Light by Which We Walk." A nursery is provided by the church for the care of small children during the worship service. Youth Fellowship, 6 p. m., with second in series of studies related to the coming World Council of Christian Youth at Oslo. Tuesday, 7:30 p. m., Boy Scout Troop 11. Wednesday, 7:30 p. m., sanctuary choir rehearsal.

First Presbyterian Church, Elmendorf street and Tremper avenue, the Rev. William J. McVey, minister—Church school, 9:45 a. m., with classes for pupils over primary age; school for kindergarten and primary groups is held 11 to 12 o'clock. Worship service, 11 a. m., with sermon by pastor on subject, "The Wind and Fire of Pentecost." The public is invited. The service will be broadcast over WKNY. Westminster Fellowship for high school youth, 7:30 p. m., for worship and discussion. Scout meetings: Brownies, Monday, 3:45 p. m.; Intermediate Girls, Tuesday and Thursday, 3:45 p. m.; Boy Scouts, Wednesday, 7 p. m. Junior choir, Wednesday, 3:45 p. m. senior-intermediate choir, Thursday, 7:30 p. m. Session will meet Thursday, 8 p. m., in the manse. Sacrament of the Lord's Supper will be observed next Sunday, 11 a. m.

Rondout Presbyterian and Wurts Street Baptist Church, Wurts and Spring streets, the Rev. Dr. William Carner Cain, minister—Church school, 9:45 a. m., with junior and senior assemblies in primary rooms and chapel. The pastor's short sermon will be on the theme, "But What Is Loyalty?" Divine worship, 11 a. m., with pastor speaking on subject, "The Divine Prodigality; Pentecost and Memorial." Youth Fellowship at the chapel, 7:15 p. m. The second in a series of studies on the growth of the Christian Church: "Toward the Creeds" will be presented, Monday, May meeting of the Service Club at the home of Mrs. C. J. Heiselman, 173 West Chester street. Mrs. Oscar Goodsell will be in charge of devotions. The annual election of officers will be held. Mrs. John Sterley, Mrs. Herman Gunter and Mrs. Frank McCausland will assist Mrs. Heiselman. Thursday, 7:45 p. m., prayer and praise service at the church.

Reformed Church of the Comforter, Wynkoop Place, the Rev. Raymond J. Pontier, minister—Sunday school, 9:45 a. m., in the church hall with classes for all ages. Worship service, 11 a. m., with the sermon by the pastor on the subject: "Those Sacred Vows." A nursery is held in the church hall during the worship. At 7:30 p. m. a special service will be held in the hall under the sponsorship of the Missionary Society, the Wiltwyck Guild and the Fidelis Society. The motion pictures, "The World We Want to Live In," and "Seeds of Destiny" will be shown. Monday, 8 p. m., Men's Club; Wednesday, 7 p. m., Boy Scouts meet in the basement of the church hall; Thursday, 6:30 p. m., Junior choir rehearsal; Senior choir rehearsal, 7:30 p. m. The Ladies' Aid Society will hold a rummage sale Tuesday, Wednesday and Thursday at 86 Foxhall avenue.

Immanuel Evangelical Lutheran Church, Livingston street, the Rev. Ernest L. Witte, pastor—Sunday school and Bible class, 9 a. m.; communion preparatory service, 9:45 a. m.; regular worship service, 10 a. m., with holy communion. Sermon by pastor on theme, "The Spirit Constrains Us to Love Jesus." German language service, 11:15 a. m., with the sermon on "The Blessed Labors of the Holy Spirit." Monday, 8 p. m., social meeting of the Immanuel Senior and Junior Walther Leagues. The 54th anniversary of the International Walther League will be observed in a special ceremony. Tuesday, 8 p. m., Men's Club; Wednesday, 8 p. m., School Mothers' Club; Thursday, 2 p. m., Immanuel Guild; Wednesday, June 4, Ladies' Aid Society will hold a social and entertainment.

Progressive Baptist Church, 8 Hone street, the Rev. L. A. Weaver, pastor—Bible school, 10 a. m.; worship service, 11 a. m.; age rally, 3 p. m., sponsored by Mrs. Frances Van Dyke's group. An interesting program has been arranged. B.T.U., 7 p. m. The Missionary Circle will have charge of the evening service at which time the piano students of Mrs. Weaver will present a recital. The following will participate: Ethel Mae Jones, Maggie Jackson, Frances Van Dyke, Hazel Baines, Carolyn McClure, Mrs. Weaver. Monday, Missionary Circle meets at church. Tuesday, Progressive Young Women's Club in church hall with Miss Elizabeth Robbins as hostess. Wednesday, praise and prayer service. Thursday afternoon, junior choir rehearsal; Thursday, senior choir rehearsal. Friday, Mr. and Mrs. Calvin Dixon's group will sponsor barbecue, chicken and pork at Hasbrouck Park beginning at 12 o'clock. The public is cordially invited to all services and activities.

Trinity Evangelical Lutheran Church, Spring and Hone streets, the Rev. Frank Lawrence Gollnick, pastor—Pentecost. Sunday school at 10 a. m.; junior sermon; "Teaching All Nations!" church service at 11 a. m. Sermon theme, "Be Still My Soul!" Celebration of holy communion. Junior choir rehearsal on Tuesday at 4 p. m. a. m.

Intermediate Luther League meeting on Tuesday at 7:30 p. m. in the church assembly hall. Senior choir rehearsal on Thursday at 7:30 p. m. Sunday, June 1, at the 11 o'clock service the 105th anniversary of the church will be celebrated. The guest speaker will be the Rev. Dr. Paul Andrew Kirsch of New York city. The 105th anniversary banquet will be held in the church assembly hall on Thursday, June 5, at 6:30 p. m. Members are urged to send their reservations at once to Howard Kelder, 43 Third avenue. The annual Children's Day service will be held on Sunday, June 8, at 10:30

To Speak Here

REV. JOHN R. BACHER

The Rev. John R. Bacher, Ph. D., Dean of Wagner Memorial Lutheran College, Staten Island, will speak at the confirmation reunion at the Redeemer Church, Wurts and Rogers streets, Sunday night.

Dr. Bacher, who is the son of the congregation's first pastor, spent his early years in the parsonage of the church. After studying in this country and at Oxford, Dr. Bacher spent 10 years teaching French universities before returning to this country to take up his work in Princeton and Wagner.

Sunday's confirmation reunion will bring together the members of the 50 classes which have been received into the communion of the congregation during its 50 years of life. In addition to Dr. Bacher, the Rev. William F. Bacher, D. D., the church's first pastor, who confirmed the first class of confirmands, will attend.

Following vespers the roll of the classes will be called and the pastor, the Rev. David C. Gaise, will read messages from absentees. Refreshments will be served later by the Ladies' Aid and Missionary Society.

In addition to the reunion which is a part of the congregation's golden anniversary celebration, the members and out-of-town guests will receive the Sacrament of Holy Communion Sunday morning and will then attend the anniversary banquet Monday night at the municipal auditorium.

Baptismal Service Planned At First Baptist Church

A baptismal service will be held in the First Baptist Church Sunday morning at 10:30 o'clock. The Rev. Justin D. Field will conduct the opening devotional service, with the Rev. Edward V. Winder, pastor, speaking on "Baptism" and administering the ordinance of baptism.

Members of the board of deacons and the board of deaconesses will assist in the service. Appropriate anthems will be sung by the sanctuary and temple choirs under the direction of Mrs. Lester E. Decker and Mrs. Edward Winder. A soprano solo, "The Prayer Perfect," by Speaks, will be sung by Miss Ruth Palen.

During the church school assembly at 12 noon, Charles L. Arnold, superintendent, will post the final seal on the 10-point denominational Achievement Chart for 100% efficiency in Christian Education for the fiscal year.

Approximately 20 officers and members of the Senior Christian Endeavor Society will meet at the church at 12:30 p. m. for an automobile trip to New York city. The group will attend the evening service and the Youth Fellowship meeting in the Calvary Baptist Church.

Religious Radio Programs

Under the auspices of the Kingston Ministerial Association and in cooperation with Station WKNY, the following programs of Christian faith and life will be broadcast during the coming week:

The morning service of worship Sunday, 11 to 12 o'clock, from the First Presbyterian Church. The pastor, the Rev. William J. McVey, will preach on "The Wind and Fire of Pentecost."

Each day, Monday through Friday, 8:45 a. m., the morning devotions will be conducted by the following ministers, as indicated: Monday, the Rev. J. Dean Dykstra of the Fair Street Reformed Church; Tuesday, the Rev. Orson Rice of the Catskill Methodist Church; Wednesday, the Rev. Ernest L. Witte of Immanuel Lutheran Church; Thursday, the Rev. Herbert Killinder of Trinity Methodist Church; Friday, the Rev. David C. Gaise of the Lutheran Church of the Redeemer. Saturday, at the same hour, the Sunday school lesson for the following day will be presented by the Rev. B. C. Schmidt of the Stone Ridge Methodist Church.

Communion Breakfast

The Holy Name Society of St. Francis de Sales parish of Phoenicia will hold its annual communion breakfast at the Waldorf Hotel Sunday morning after the 9 o'clock Mass. Attorney Thomas Plunkett of Kingston will be the main speaker. A large attendance is expected.

Movies to Feature Special Comforter Service Sunday

A special service will be held at Reformed Church of the Comforter, Wynkoop Place, Sunday evening at 7:30 o'clock sponsored by the Missionary Society, the Wiltwyck Guild, and the Fidelis Society of the church.

Two excellent sound motion pictures will be shown including "The World We Want to Live In," released through the National Conference of Christians and Jews. It deals with the vital problems of race tensions in this country and abroad. The second film, "Seeds of Destiny," is sponsored by the Church World Service. This picture has been highly praised wherever it has been shown. It is intensely realistic in its portrayal of conditions in post-war Europe.

The three societies sponsoring the pictures constitute the women's missionary organizations of the church. The Missionary Society, under the leadership of Mrs. Frank Elmendorf, was the first of these groups organized. The Wiltwyck Guild was started in 1936 for the young adults of the church, and has as its president, Mrs. Edgar Tymeson. The Fidelis Society was organized more recently for the younger girls of the church. Miss Nancy Barnum is the president of this group.

The public is invited to attend this service which is of real importance to those who are concerned about the problems facing the church and the world today.

County Evangelical Group Plans Monthly Meeting

The regular monthly meeting of the Ulster County Evangelical Fellowship will be held Monday, June 2, at the Assemblies of God Tabernacle, corner Franklin and Fair streets.

The business session will convene at 2:30 o'clock and the afternoon speaker, the Rev. Charles Kegerize, pastor of the Christian and Missionary Alliance Church, will speak at 3:30 o'clock.

The evening service will be held at 7:30 o'clock. The Rev. William Conklin, visiting evangelist from New Jersey, will be the guest speaker.

A general invitation is extended to the public to attend the services.

New and So Popular

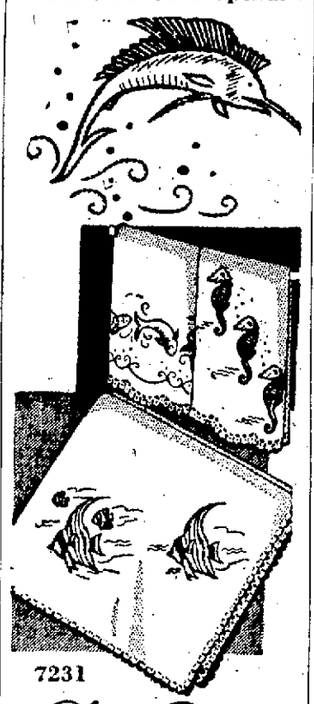

Easy stitchery in delightfully original designs! Fish in gay colors dash over a stylized sea. Use these marine designs on all linens.

Just the thing for the bathroom! Pattern 7231 has transfer of 16 motifs 1 x 2½ in. to 3½ x 12¼ in.

Our improved pattern — visual with easy-to-see charts and photos, and complete directions—makes needlework easy.

Send TWENTY CENTS in coins for this pattern to Kingston Daily Freeman, 51 Household Arts Dept., 259 W. 14th St., New York 11, N. Y. Print plainly NAME, ADDRESS and PATTERN NUMBER.

Questions — Answers

Q—What is a sphenedon?

A—A prehistoric reptile of New Zealand.

* * *

Q—What is the world's oldest incorporated company?

A—Probably Stora Kopparbergs Bergslags Aktiebolag (The Big Copper Mining Company) of Sweden, granted "royal privileges" by King Magnus Eriksson in 1347. It has been operating since 1288.

* * *

Q—Are elephants the only animals that have memories?

A—No, all animals can remember, even the tiny one—called Protozoa.

* * *

Q—What is a cellometer?

A—An automatic electronic device used to gather weather data, such as measuring distance between earth and clouds.

* * *

Q—What rich new Japanese mineral source has been discovered?

A—A 2,700,000,000-ton coal deposit—a submarine field of Northwest Kyushu.

No Kripplebush Service

There will be no church services or Sunday school at the Kripplebush church tomorrow as the Rev. B. C. Schmidt is attending the annual conference sessions now being held at Poughkeepsie.

Advance Made in Packaging

By GAYNOR MADDOX
NEA Staff Writer

Here's something to remember when planning your Decoration Day picnic. New packaging technique now makes it possible to can foods with separate and distinct flavors within the same tin can. One packer has introduced a can of wieners containing a separate bag of barbecue sauce. The bag is made of pliofilm. The wieners and sauce may be heated separately or together when taken from the can. This innovation permits canned foods to retain their original distinctive flavors, which are often lost when foods are merged and blended in the canning process.

Beef on the Increase

Like beef steak? Then smile, for there's a lot more coming. Like pork chops? Then learn to be patient, for there won't be any increase in supply until November when the spring crop from this years starts to market.

There are about 200 thousand more beef cattle in feed lots today than a year ago. These cattle are dieting on grain and concentrated feeds and will produce higher quality beef. You'll find a lot more good and choice grades than you did this time last year.

Lamb and mutton production will be under last year's. And the pork situation won't be what a hungry man likes until later in the year. The prices will stay up until then, too. So order a beef steak, instead.

More Plentifuls Join the List

Canned peas, tomato juice, sauerkraut and cottage cheese have joined the list of plentiful foods for this month. The acreage and production of peas for canning and freezing reached an all-time high in 1946.

More tomatoes were canned as juice in 1946 than in any other way. There were nearly 29 million cases of it. The seasonal increase in milk production means more cottage cheese a reasonable price in comparison with other protein foods.

Wieners and barbecue sauce are put up in the same can.

MONDAY'S MENU

BREAKFAST: Stewed fruit, ready-to-eat cereal, scrambled eggs, enriched toast, butter or fortified margarine, marmalade, coffee, milk.

LUNCHEON: Cold sliced kidney loaf, potato salad, sliced tomatoes, soft rolls, butter or fortified margarine, fruit cookies, tea, milk.

DINNER: Tomato bouillon cold sliced turkey, creamed potatoes with chives, steamed artichokes with melted butter or Hollandaise sauce, enriched bread, butter or fortified margarine, radishes and celery, strawberry cake (made of baker's sponge cake rings), whipped cream, coffee, milk.

Reader Service

A Home That Grows

Building a home is a long-time proposition. It must be planned to suit your family now and to serve their changing needs, too.

As the children grow up, for example, they will require quiet study space and a room for giving parties, and so on. And what if a parent is obliged to share your home? Will your whole scheme of living be upset—or will your expanding home gracefully take these changes in its stride?

It's up to you. If expansion plans are made at the time the house is designed, it's much more economical than haphazardly adding on later. You can plan to expand sideways by the addition of a wing or upward by finishing the attic. The latter method is cheaper because no structural work is needed—only finishing. If you can afford it, install attic wiring, heating and plumbing at time house is built.

Further details about planning, building and financing small homes are found in Reader Service booklet No. 15. Has dozens of floor plans, photos and helpful hints.

Send 25c (coin) for "Small Homes: Planning, Financing, Building" to The Kingston Daily Freeman, Reader Service, 243 West 17th St., New York 11, N. Y. Print name, address, booklet title and No. 15.

First successful balloon flight in England was made by James Sadler, of Oxford, in 1874.

Red Cross Will Continue Service To Vets, Families

The Ulster County Chapter of the American Red Cross announces that it will continue the program of service extended to servicemen and their dependents and make it's specialized service available to veterans and their dependents during the transition from military service to civilian life. The Home Service worker will help the veteran in solving his personal and family problems, in providing financial assistance, with his claim for government benefits, and in referral to other agencies in the community. Chapters have close ties with the Red Cross field directors at Veterans Administration offices, whereby special assistance is made available in presenting and prosecuting claims for pensions and other benefits.

The Red Cross has trained staff members in the central office of the Veterans Administration in Albany to assist veterans with their claims for government benefits. These specialists have access to Veterans Administration records and are able to give chapter workers advice on the type of evidence needed in completing claims cases. They also appear before the Veterans Administration rating boards and the Board of Veterans Appeals to present evidence in veterans' cases. It is their responsibility to expedite action and to assist in obtaining all the benefits to which a veteran and his family may be eligible.

Red Cross workers have the latest data on government regulations and legislation affecting veterans and their families. A constant flow of information from national and area office of the Red Cross keeps the field and chapter workers abreast of changes and development regarding veteran's benefits.

Veterans needing temporary financial assistance will find Red Cross ready to help, pending receipt of their government benefits. If a veteran and his family need financial aid outside the scope of Red Cross assistance, the chapter worker can put him in touch with the proper resources in his community. The chapter works closely with other agencies which provide services to meet the special needs of the veteran.

If the veteran has not filed application for government benefits, the chapter worker will assist him in doing so. If he wishes, the Red Cross will accept the responsibility of representing him as long as necessary in prosecuting his claim. Help in collecting evidence and such documents as birth certificates and marriage licenses, notary public services, interpretation of decisions and instructions from the Veterans Administration, all these and more are available to the veteran who calls on Red Cross for assistance.

Experiments at Michigan State College show that the weed-killer, 2, 4-D, is 10 to 20 times more powerful when mixed with onion juice.

ADVERTISEMENT

Ruptured Men Get $3.50 Gift for Trying This

Kansas City, Mo.—Here is an improved means of holding rupture that has benefitted thousands of ruptured men and women in the last year.

Inconspicuous, without leg straps, elastic belts, body encircling springs or harsh pads, it has caused many to say, "I don't see how it holds so easy. I would not have believed, had I not tried it."

So comfortable — so easy to wear—it could show you the way to joyous freedom from your rupture trouble.

You can't lose by trying. It is sent to you on 30 days trial. You receive a $3.50 special truss as a present for your report.

Write for descriptive circular. It's free. Just address Physician's Appliance Company, 7542 Koch Bldg., 2906 Main, Kansas City 8, Missouri.

But do it today before you lose the address.

FUEL OILS
METERED DELIVERY TICKETS
AUTOMATIC DELIVERY
BOWSER FILTERS ON EVERY TRUCK
Austin R. Newcombe & Co., Inc.
PHONE 641

TIMKEN WALL FLAME OIL HEAT
Burner Service
NEWCOMBE OIL BURNER SERVICE CORP.
PHONE 640

Famous Timken Wall-Flame OIL BURNER

Has Only One Moving Part

FITS

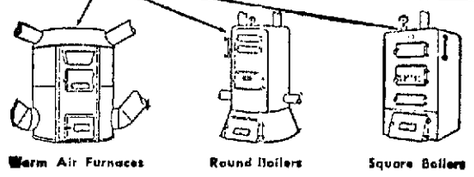

Saves up to 25% on fuel costs.
Ask any Timken Owner!
NEWCOMBE OIL BURNER SERVICE CORPORATION
PHONE 640
OIL BURNERS • AIR CONDITIONING OIL FURNACES • OIL BOILERS • OIL BURNING WATER HEATERS

New Central Baptist Church
Bus Excursion Trip to Coney Island May 30
Busses will leave from
229 E. Strand 6:30 A.M.
May 30th
Round Trip: Children $2.50, Adults, $3.30
For information Call 5168

DON'T MISS THEM
THREE
GREAT SERVICES
SUNDAY
11 a.m., 2:30 p.m.,
7:45 p.m.
CLOSING
District Convention at
Free Methodist Church
155 Tremper Ave.
WELCOME

SUNDAY CHURCH SERVICES

Due to the observance of Memorial Day, Friday, May 30, notices for this column will not be printed unless received by 1:30 o'clock Thursday afternoon at the downtown editorial office.

Flatbush Reformed Church — Church school, 9:45 a. m.; worship service, 10:45 a. m., with sermon by the pastor on theme, "Spiritual Power for Our Age of Power." Christian Endeavor Society, 7:30 p. m.

Reformed Church, Bloomington, the Rev. David C. Weidner, minister—Public worship, 9:45 a. m., with sermon by pastor on "The Justice of God With Reference to the Requirements of His Law." Sunday school, 11 a. m.

Reformed Church, St. Remy, the Rev. David C. Weidner, minister—Sunday school, 10 a. m.; public worship, 11:15 a. m., with sermon on subject, "The Justice of God With Reference to the Requirements of His Law."

Ponckhockie Congregational Church, the Rev. O. Phillips, pastor—Sunday school, 10 a. m., church service, 11 a. m., with sermon on topic, "The Hope of America." Choir rehearsal, 6:45 p. m.; Christian Endeavor, 7:15 p. m. Tuesday, 7:30 p. m., Correspondence Bible Clas.

Fair Street Reformed Church, the Rev. J. Dean Dykstra, minister—Sunday school, 10 a. m., with classes for all. Divine worship, 11 a. m., with sermon by the pastor. Women's Council, Monday 7:30 p. m., Senior Choir, Thursday, 7:30 p. m. Due to Memorial Day, the Junior Choir will not meet this week for rehearsal. The Eendracht Guild provide a creche for small children during the worship.

Free Methodist Church, 155 Tremper avenue, the Rev. Paul Hosier, pastor — Sunday school, 9:45 a. m.; worship service, 11 a. m. The Rev. L. R. Guier, district superintendent, will preach. Special convention services will be held throughout the day. Old-time Methodist love feast, 2:30 p. m.; young people's service, 7:15 p. m.; evangelistic service, 7:45 p. m. All are welcomed.

River View Baptist Church, 240 Catherine street, the Rev. W. R. Washington, pastor—Sunday school 10:30 a. m.; worship service, 11:30 a. m., with the Rev. Charles C. Jackson as preacher. Heavenly Echo Gospel Singers of Philadelphia will render a program at 3:30 p. m., and 8 p. m. Mid-week services: Wednesday, 7:30 p. m., pray and praise services; Thursday, 7:30 p. m., choir rehearsal.

First Church of Christ, Scientist, 161 Fair street—Worship service, 11 a. m., with sermon on subject, "Soul and Body." Sunday school, 9:30 a. m. Wednesday, 8 p. m., testimonial meeting. The reading room at 161 Fair street is open to the public from 2 to 4 o'clock Monday, Tuesday, Thursday and Friday, except holidays, where the Bible and all authorized Christian Science literature may be read, borrowed or purchased.

St. John's Episcopal Church, Albany and Tremper avenues, the Rev. Robert T. Shellenberger, rector—Holy Communion, 8 a. m.; Church school, 9:30 a. m.; Holy Communion and sermon, 10:45 a. m. Monday and Tuesday, Holy Communion, 10 a. m. Wednesday, Friday, and Saturday, Holy Communion, 10 a. m. The class confirmed last Sunday will receive first Communion at the 8 o'clock service Sunday.

Trinity Methodist Church, Wurts and Hunter streets, the Rev. Herbert Killinder, minister—Church school, 10 a. m.; divine worship, 11 a. m., in charge of George E. Lowe, superintendent emeritus of church school. Mr. Lowe will speak on the theme, "The Sacredness of Life." The Doers Class will not meet this month. The W.S.C.S. will hold a rummage sale at the recreation center, 97 Broadway, June 2, 3 and 4.

First Baptist Church, Albany avenue at Broadway, the Rev. Edward V. Winder, minister—Sunday, 10:30 a. m., worship service and baptismal service. The pastor will speak on the theme, "Baptism." Church school, 11:35 a. m., with classes for all ages. Church school assembly period, 12 noon with final posting of seal on the Church School Achievement Chart; 12:30 p. m., Christian Endeavor members leave by automobile for trip to New York city and Calvary Baptist Church; 4 p. m., annual Roger Baer musical in church parlors; 8 p. m., annual community Memorial Day service at municipal auditorium. Tuesday, 7:30 p. m., Troop 6, Boy Scouts; Wednesday, 3:30 p. m., temple choir rehearsal; 6:30 p. m., annual Men's Club picnic on Leslie F. Garrison's lawn, 154 Fair street; 7:30 p. m., sanctuary choir rehearsal; Thursday, 7:30 p. m., annual advisory board meeting with appointment of church standing committees for coming year; Friday, Pioneer Fellowship program. Sunday, June 1, holy communion and reception of new members.

Salvation Army, 90-96 North Front street, Major and Mrs. Watson J. Hoffman—Special program for Sunday. Cadet and Mrs. Carl Schraedley, cadets from Kingston, will be in charge of all meetings. Napanoch Prison meeting, 9:30 a. m.; Sunday school, 10 a. m.; holiness meeting, 11 a. m.; young people's meeting, 6:30 p. m.; open air meeting, 7:30 p. m.; salvation meeting, 8 p. m.

Franklin Street A. M. E. Zion Church, the Rev. Stephen D. Conrad, pastor—Sunday school, 9:45 a. m.; worship service, 11 a. m., with sermon by pastor on subject, "Forsaking the House of God." Evening worship, 7:45 o'clock. Monday, 8:30 p. m., Women's Missionary Society at the home of Mrs. Essie Hardin, 86 Gage street; Thursday, 7:30 p. m., junior choir; Thursday, 8:30 p. m., senior choir.

New Apostolic Church, Grange Hall, Lake Katrine, the Rev. John A. Arolan, rector—Sunday school at 9 a. m.; classes for all age groups; worship service at 10 a. m., with a sermon by the rector on Pentecost; theme, "Getting Ready for the Holy Ghost." A resident living in the Lake Katrine area has given the New Apostolic Church, Manhattan Branch, a building lot on which to build a church for Lake Katrine community.

Evangelical Lutheran Church of the Redeemer, Wurts and Rogers streets, the Rev. David C. Gaise, pastor—Sunday school, 9:30 a. m.; golden anniversary communion service, 10:45 a. m.; confirmation class reunion, 7:45 p. m. Golden anniversary banquet, Monday, 6:30 p. m., at the municipal auditorium; Tuesday, young people's meeting at the home of Miss Doris Myers, 44 Franklin street, 8 p. m.; Wednesday, Circle No. 1 will meet at the home of Mrs. William Mohr, Jr., 626 Delaware avenue, 8 p. m.

Clinton Avenue Methodist Church, 122 Clinton avenue, the Rev. William R. Peckham, minister—Church school, 9:45 a. m., with classes for all ages; divine worship, 11 a. m., with the sermon by the Rev. Walter White, guest minister. Senior Youth Fellowship, 6:30 p. m. Boy Scouts, Tuesday, 7:30 p. m. Junior choir rehearsal, Wednesday, 3:45 p. m.; mid-week devotional service, Thursday, 7:30 p. m. Children's Day will be observed June 8.

Gospel Sowers' Church, St. Remy, the Rev. George W. Dunn, pastor, Edna F. Dunn, missionary—Sunday, 3 p. m., gospel services at Mrs. Shaw's nursing home, Elizabeth street, Kingston. The Rev. Mr. Dunn will speak. Tuesday, 8 p. m., cottage prayer meeting in Kingston with Joseph Davis as speaker. Wednesday, 3 p. m., gospel service at City Home on Flatbush avenue. Mrs. Donaldson will speak. Thursday, 8 p. m., cottage prayer meeting at Mrs. Dunn's home in St. Remy. The Rev. J. B. Donaldson will speak. All are welcomed.

St. Paul's Evangelical Lutheran Church, 355 Hasbrouck avenue, the Rev. O. Louis Schreiber, Ph.D., pastor—Church school, 9:45 a. m., with classes for all ages. Worship service, and celebration of Holy Communion, 10:45 a. m. The pastor will speak on the theme, "Power From on High." The Lutheran World Action canvass for the second term is being conducted to fill out the church's quota. Thursday, 8 p. m., choir rehearsal. The Festival of the Holy Trinity will be observed next Sunday. All are cordially invited to worship with the church.

First Church of the Nazarene, corner of Elmendorf street and Wiltwyck avenue, the Rev. Kenneth Pearsall, pastor — Sunday school, 10 a. m.; worship service, 11 a. m.; young people's service, 7 p. m., with Raymond Schermerhorn in charge, followed at 7:45 p. m., by the evening hymn sing and evangelistic service. Oliver Wirth will be the speaker at the morning and evening services. Tuesday, regular cottage prayer service; Wednesday, 7:45 p. m., regular prayer meeting and Bible study with John Donaldson in charge. The regular Showers of Blessing radio program over Station WKNY at 7 p. m., with Dr. Samuel Young as the speaker. A prayer service in the church will follow.

New Central Church (Y.M.C.A.), the Rev. P. N. Saunders, pastor—Sunday school, 10 a. m., with sermon by the pastor at 11 a. m. The Rev. Dr. T. Johnson of Middletown will spend Sunday afternoon and evening with this congregation. All are welcomed. Joy week will be held at the Foxhall A.M.E. Church Monday with the missionary and trustee boards in charge. Tuesday, brotherhood in charge Wednesday, choir and Willing Workers in charge. Thursday, Silver Star Gospel singers and the Simmon's Harmony Quinns will present program of songs. The Rev. Mr. Saunders will speak at the evening service. May 30, bus excursion to Coney Island. Everyone welcomed. Bus will leave the parsonage at 5:30 a. m.

First Reformed Church, Main street, the Rev. Arthur E. Oudemool, minister—Church school at 9:45; nursery, beginner, and primary departments meet in the church house; junior, intermediate and senior departments meet in Bethany Hall. Worship service begins at 10:50 with organ music; sermon by the pastor, "Building the Temple." A creche is maintained in the church house for the care of small children whose parents wish to attend the service. The D.A.R. will attend this service in a body as is its annual custom. Junior Christian Endeavor meets at 5 p. m. and Senior Christian Endeavor at 6:45 p. m., in the church house. Church school board meets at 8 p. m. in the church house. Choir Mothers Guild meets Wednesday at 8 p. m. in the church house. Historical Society of the church meets Thursday at 8 p. m., in Bethany Hall. This church is open daily until 5 p. m. for rest, meditation and prayer.

St. James Methodist Church, corner Fair and Pearl streets, the Rev. Merrill C. Johnson, minister—Church school, 9:45 a. m., with departments and classes for all ages; Missionary Sunday observance under direction of Miss Lucy Berryann, missionary superintendent. Morning service of worship, 11 o'clock, with sermon by the Rev. Dr. Hough Houston, former pastor of St. James Church, on "The Light by Which We Walk." A nursery is provided by the church for the care of small children during the worship service. Youth Fellowship, 6 p. m., with second in series of studies related to the coming World Council of Christian Youth at Oslo. Tuesday, 7:30 p. m., Boy Scout Troop 11. Wednesday, 7:30 p. m., sanctuary choir rehearsal.

First Presbyterian Church, Elmendorf street and Tremper avenue, the Rev. William J. McVey, minister—Church school, 9:45 a. m., with classes for pupils over primary age; school for kindergarten and primary groups is held 11 to 12 o'clock. Worship service, 11 a. m., with sermon by pastor on subject, "The Wind and Fire of Pentecost." The public is invited. The service will be broadcast over WKNY. Westminster Fellowship for high school youth, 7:30 p. m., for worship and discussion. Scout meetings: Brownies, Monday, 3:45 p. m.; Intermediate Girls, Tuesday and Thursday, 3:45 p. m.; Boy Scouts, Wednesday, 7 p. m. Junior choir, Wednesday, 3:45 p. m. senior-intermediate choir, Thursday, 7:30 p. m. Session will meet Thursday, 8 p. m., in the manse. Sacrament of the Lord's Supper will be observed next Sunday, 11 a. m.

Rondout Presbyterian and Wurts Street Baptist Church, Wurts and Spring streets, the Rev. Dr. William Carner Cain, minister—Church school, 9:45 a. m., with junior and senior assemblies in primary rooms and chapel. The pastor's short sermon will be on the theme, "But What Is Loyalty?" Divine worship, 11 a. m., with pastor speaking on subject, "The Divine Prodigality; Pentecost and Memorial." Youth Fellowship at the chapel, 7:15 p. m. The second in a series of studies on the growth of the Christian Church: "Toward the Creeds" will be presented, Monday, May meeting of the Service Club at the home of Mrs. C. J. Heiselman, 173 West Chester street. Mrs. Oscar Goodsell will be in charge of devotions. The annual election of officers will be held. Mrs. John Sterley, Mrs. Herman Gunter and Mrs. Frank McCausland will assist Mrs. Heiselman. Thursday, 7:45 p. m., prayer and praise service at the church.

Reformed Church of the Comforter, Wynkoop Place, the Rev. Raymond J. Pontier, minister—Sunday school, 9:45 a. m., in the church hall with classes for all ages. Worship service, 11 a. m., with the sermon by the pastor on the subject: "Those Sacred Vows." A nursery is held in the church hall during the worship. At 7:30 p. m. a special service will be held in the hall under the sponsorship of the Missionary Society, the Wiltwyck Guild and the Fidelis Society. The motion pictures, "The World We Want to Live In," and "Seeds of Destiny" will be shown. Monday, 8 p. m., Men's Club; Wednesday, 7 p. m., Boy Scouts meet in the basement of the church hall; Thursday, 6:30 p. m., Junior choir rehearsal; Senior choir rehearsal, 7:30 p. m. The Ladies' Aid Society will hold a rummage sale Tuesday, Wednesday and Thursday at 86 Foxhall avenue.

Immanuel Evangelical Lutheran Church, Livingston street, the Rev. Ernest L. Witte, pastor—Sunday school and Bible class, 9 a. m.; communion preparatory service, 9:45 a. m.; regular worship service, 10 a. m., with holy communion. Sermon by pastor on theme, "The Spirit Constrains Us to Love Jesus." German language service, 11:15 a. m., with the sermon on "The Blessed Labors of the Holy Spirit." Monday, 8 p. m., social meeting of the Immanuel Senior and Junior Walther Leagues. The 54th anniversary of the International Walther League will be observed in a special ceremony. Tuesday, 8 p. m., Men's Club; Wednesday, 8 p. m., School Mothers' Club; Thursday, 2 p. m., Immanuel Guild; Wednesday, June 4, Ladies' Aid Society will hold a social and entertainment.

Progressive Baptist Church, 8 Hone street, the Rev. L. A. Weaver, pastor—Bible school, 10 a. m.; worship service, 11 a. m.; age rally, 3 p. m., sponsored by Mrs. Frances Van Dyke's group. An interesting program has been arranged. B.T.U., 7 p. m. The Missionary Circle will have charge of the evening service at which time the piano students of Mrs. Weaver will present a recital. The folowing will participate: Ethel Mae Jones, Maggie Jackson, Frances Van Dyke, Hazel Baines, Carolyn McClure, Mrs. Weaver. Monday, Missionary Circle meets at church. Tuesday, Progressive Young Women's Club in church hall with Miss Elizabeth Robbins as hostess. Wednesday, praise and prayer service. Thursday afternoon, junior choir rehearsal; Thursday, senior choir rehearsal. Friday, Mr. and Mrs. Calvin Dixon's group will sponsor barbecue, chicken and pork at Hasbrouck Park beginning at 12 o'clock. The public is cordially invited to all services and activities.

Trinity Evangelical Lutheran Church, Spring and Hone streets, the Rev. Frank Lawrence Gollnick, pastor—Pentecost. Sunday school at 10 a. m.; junior sermon, "Teaching All Nations!" church service at 11 a. m. Sermon theme, "Be Still My Soul!" Celebration of holy communion. Junior choir rehearsal on Tuesday at 4 p. m. a. m.

New Central Baptist Church

Bus Excursion Trip to Coney Island May 30

Busses will leave from 229 E. Strand 6:30 A.M. May 30th

Round Trip: Children $2.50, Adults, $3.30

For information Call 5168

DON'T MISS THEM

THREE GREAT SERVICES SUNDAY

11 a.m., 2:30 p.m., 7:45 p.m.

CLOSING District Convention at

Free Methodist Church

155 Tremper Ave.

WELCOME

To Speak Here

REV. JOHN R. BACHER

The Rev. John R. Bacher, Ph. D., Dean of Wagner Memorial Lutheran College, Staten Island, will speak at the confirmation reunion at the Redeemer Church, Wurts and Rogers streets, Sunday night.

Dr. Bacher, who is the son of the congregation's first pastor, spent his early years in the parsonage of the church. After studying in this country and at Oxford, Dr. Bacher spent 10 years teaching French universities before returning to this country to take up his work in Princeton and Wagner.

Sunday's confirmation reunion will bring together the members of the 50 classes which have been received into the communion of the congregation during its 50 years of life. In addition to Dr. Bacher, the Rev. William F. Bacher, D. D., the church's first pastor, who confirmed the first class of confirmands, will attend.

Following vespers the roll of the classes will be called and the pastor, the Rev. David C. Gaise, will read messages from absentees. Refreshments will be served later by the Ladies' Aid and Missionary Society.

In addition to the reunion which is a part of the congregation's golden anniversary celebration, the members and out-of-town guests will receive the Sacrament of Holy Communion Sunday morning and will then attend the anniversary banquet Monday night at the municipal auditorium.

Baptismal Service Planned At First Baptist Church

A baptismal service will be held in the First Baptist Church Sunday morning at 10:30 o'clock. The Rev. Justin D. Field will conduct the opening devotional service, with the Rev. Edward V. Winder, pastor, speaking on "Baptism" and administering the ordinance of baptism.

Members of the board of deacons and the board of deaconesses will assist in the service. Appropriate anthems will be sung by the sanctuary and temple choirs under the direction of Mrs. Lester E. Decker and Mrs. Edward Winder. A soprano solo, "The Prayer Perfect," by Speaks, will be sung by Miss Ruth Palen.

During the church school assembly at 12 noon, Charles L. Arnold, superintendent, will post the final seal on the 10-point denominational Achievement Chart for 100% efficiency in Christian Education for the fiscal year.

Approximately 20 officers and members of the Senior Christian Endeavor Society will meet at the church at 12:30 p. m. for an automobile trip to New York city. The group will attend the evening service and the Youth Fellowship meeting in the Calvary Baptist Church.

Religious Radio Programs

Under the auspices of the Kingston Ministerial Association and in cooperation with Station WKNY, the following programs of Christian faith and life will be broadcast during the coming week:

The morning service of worship Sunday, 11 to 12 o'clock, from the First Presbyterian Church. The pastor, the Rev. William J. McVey, will preach on "The Wind and Fire of Pentecost."

Each day, Monday through Friday, 8:45 a. m., the morning devotions will be conducted by the following ministers, as indicated: Monday, the Rev. J. Dean Dykstra of the Fair Street Reformed Church; Tuesday, the Rev. Orson Rice of the Catskill Methodist Church; Wednesday, the Rev. Ernest L. Witte of Immanuel Lutheran Church; Thursday, the Rev. Herbert Killinder of Trinity Methodist Church; Friday, the Rev. David C. Gaise of the Lutheran Church of the Redeemer. Saturday, at the same hour, the Sunday school lesson for the following day will be presented by the Rev. B. C. Schmidt of the Stone Ridge Methodist Church.

Communion Breakfast

The Holy Name Society of St. Francis de Sales parish of Phoenicia will hold its annual communion breakfast at the Waldorf Hotel Sunday morning after the 9 o'clock Mass. Attorney Thomas Plunkett of Kingston will be the main speaker. A large attendance is expected.

Intermediate Luther League meeting on Tuesday at 7:30 p. m. in the church assembly hall. Senior choir rehearsal on Thursday at 7:30 p. m. Sunday, June 1, at the 11 o'clock service the 105th anniversary of the church will be celebrated. The guest speaker will be the Rev. Dr. Paul Andrew Kirsch of New York city. The 105th anniversary banquet will be held in the church assembly hall on Thursday, June 5, at 6:30 p. m. Members are urged to send their reservations at once to Howard Kelder, 43 Third avenue. The annual Children's Day service will be held on Sunday, June 8, at 10:30 a. m.

Movies to Feature Special Comforter Service Sunday

A special service will be held at Reformed Church of the Comforter, Wynkoop Place, Sunday evening at 7:30 o'clock sponsored by the Missionary Society, the Wiltwyck Guild, and the Fidelis Society of the church.

Two excellent sound motion pictures will be shown including "The World We Want to Live In," released through the National Conference of Christians and Jews. It deals with the vital problems of race tensions in this country and abroad. The second film, "Seeds of Destiny," is sponsored by the Church World Service. This picture has been highly praised wherever it has been shown. It is intensely realistic in its portrayal of conditions in post-war Europe.

The three societies sponsoring the pictures constitute the women's missionary organizations of the church. The Missionary Society, under the leadership of Mrs. Frank Elmendorf, was the first of these groups organized. The Wiltwyck Guild was started in 1936 for the young adults of the church, and has as its president, Mrs. Edgar Tymeson. The Fidelis Society was organized more recently for the younger girls of the church. Miss Nancy Barnum is the president of this group.

The public is invited to attend this service which is of real importance to those who are concerned about the problems facing the church and the world today.

County Evangelical Group Plans Monthly Meeting

The regular monthly meeting of the Ulster County Evangelical Fellowship will be held Monday, June 2, at the Assemblies of God Tabernacle, corner Franklin and Fair streets.

The business session will convene at 2:30 o'clock and the afternoon speaker, the Rev. Charles Kegerize, pastor of the Christian and Missionary Alliance Church, will speak at 3:30 o'clock.

The evening service will be held at 7:30 o'clock. The Rev. William Conklin, visiting evangelist from New Jersey, will be the guest speaker.

A general invitation is extended to the public to attend the services.

New and So Popular

7231

Alice Brooks

Easy stitchery in delightfully original designs! Fish in gay colors dash over a stylized sea. Use these marine designs on all linens.

Just the thing for the bathroom! Pattern 7231 has transfer of 16 motifs 1 x 2½ in. to 3½ x 12¼ in.

Our improved pattern — visual with easy-to-see charts and photos, and complete directions—makes needlework easy.

Send TWENTY CENTS in coins for this pattern to Kingston Daily Freeman, 51 Household Arts Dept., 259 W. 14th St., New York 11, N. Y. Print plainly NAME, ADDRESS and PATTERN NUMBER.

Questions — Answers

Q—What is a sphenedon?

A—A prehistoric reptile of New Zealand.

* * *

Q—What is the world's oldest incorporated company?

A—Probably Stora Kopparbergs Bergslags Aktiebolag (The Big Copper Mining Company) of Sweden, granted "royal privileges" by King Magnus Eriksson in 1347. It has been operating since 1288.

* * *

Q—Are elephants the only animals that have memories?

A—No, all animals can remember, even the tiny one—called Protozoa.

* * *

Q—What is a ceilometer?

A—An automatic electronic device used to gather weather data, such as measuring distance between earth and clouds.

* * *

Q—What rich new Japanese mineral source has ben discovered?

A—A 2,700,000,000-ton coal deposit—a submarine field of Northwest Kyushu.

No Kripplebush Service

There will be no church services or Sunday school at the Kripplebush church tomorrow as the the Rev. B. C. Schmidt is attending the annual conference sessions now being held at Poughkeepsie.

Advance Made in Packaging

By GAYNOR MADDOX
NEA Staff Writer

Here's something to remember when planning your Decoration Day picnic. New packaging technique now makes it possible to can foods with separate and distinct flavors within the same tin can. One packer has introduced a can of wieners containing a separate bag of barbecue sauce. The bag is made of pliofilm. The wieners and sauce may be heated separately or together when taken from the can. This innovation permits canned foods to retain their original distinctive flavors, which are often lost when foods are merged and blended in the canning process.

Beef on the Increase

Like beef steak? Then smile, for there's a lot more coming. Like pork chops? Then learn to be patient, for there won't be any increase in supply until November when the spring crop from this years starts to market.

There are about 200 thousand more beef cattle in feed lots today than a year ago. These cattle are dieting on grain and concentrated feeds and will produce higher quality beef. You'll find a lot more good and choice grades than you did this time last year.

Lamb and mutton production will be under last year's. And the pork situation won't be what a hungry man likes until later in the year. The prices will stay up until then, too. So order a beef steak, instead.

More Plentifuls Join the List

Canned peas, tomato juice, sauerkraut and cottage cheese have joined the list of plentiful foods for this month. The acreage and production of peas for canning and freezing reached an all-time high in 1946.

More tomatoes were canned as juice in 1946 than in any other way. There were nearly 29 million cases of it. The seasonal increase in milk production means more cottage cheese a reasonable price in comparison with other protein foods.

Wieners and barbecue sauce are put up in the same can.

MONDAY'S MENU

BREAKFAST: Stewed fruit, ready-to-eat cereal, scrambled eggs, enriched toast, butter or fortified margarine, marmalade, coffee, milk.

LUNCHEON: Cold sliced kidney loaf, potato salad, sliced tomatoes, soft rolls, butter or fortified margarine, fruit cookies, tea, milk.

DINNER: Tomato bouillon cold sliced turkey, creamed potatoes with chives, steamed artichokes with melted butter or Hollandaise sauce, enriched bread, butter or fortified margarine, radishes and celery, strawberry cake (made of baker's sponge cake rings), whipped cream, coffee, milk.

Reader Service

A Home That Grows

Building a home is a long-time proposition. It must be planned to suit your family now and to serve their changing needs, too.

As the children grow up, for example, they will require quiet study space and a room for giving parties, and so on. And what if a parent is obliged to share your home? Will your whole scheme of living be upset—or will your expanding home gracefully take these changes in its stride?

It's up to you. If expansion plans are made at the time the house is designed, it's much more economical than haphazardly adding on later. You can plan to expand sideways by the addition of a wing or upward by finishing the attic. The latter method is cheaper because no structural work is needed—only finishing. If you can afford it, install attic wiring, heating and plumbing at time house is built.

Further details about planning, building and financing small homes are found in Reader Service booklet No. 15. Has dozens of floor plans, photos and helpful hints.

Send 25c (coin) for "Small Homes: Planning, Financing, Building" to The Kingston Daily Freeman, Reader Service, 243 West 17th St., New York 11, N. Y. Print name, address, booklet title and No. 15.

First successful balloon flight in England was made by James Sadler, of Oxford, in 1874.

Red Cross Will Continue Service To Vets, Families

The Ulster County Chapter of the American Red Cross announces that it will continue the program of service extended to servicemen and their dependents and make it's specialized service available to veterans and their dependents during the transition from military service to civilian life. The Home Service worker will help the veteran in solving his personal and family problems, in providing financial assistance, with his claim for government benefits, and in referral to other agencies in the community. Chapters have close ties with the Red Cross field directors at Veterans Administration offices, whereby special assistance is made available in presenting and prosecuting claims for pensions and other benefits.

The Red Cross has trained staff members in the central office of the Veterans Administration in Albany to assist veterans with their claims for government benefits. These specialists have access to Veterans Administration records and are able to give chapter workers advice on the type of evidence needed in completing claims cases. They also appear before the Veterans Adminstration rating boards and the Board of Veterans Appeals to present evidence in veterans' cases. It is their responsibility to expedite action and to assist in obtaining all the benefits to which a veteran and his family may be eligible.

Red Cross workers have the latest data on government regulations and legislation affecting veterans and their families. A constant flow of information from national and area office of the Red Cross keeps the field and chapter workers abreast of changes and development regarding veteran's benefits.

Veterans needing temporary financial assistance will find Red Cross ready to help, pending receipt of their government benefits. If a veteran and his family need financial aid outside the scope of Red Cross assistance, the chapter worker can put him in touch with the proper resources in his community. The chapter works closely with other agencies which provide services to meet the special needs of the veteran.

If the veteran has not filed application for government benefits, the chapter worker will assist him in doing so. If he wishes, the Red Cross will accept the responsibility of representing him as long as necessary in prosecuting his claim. Help in collecting evidence and such documents as birth certificates and marriage licenses, notary public services, interpretation of decisions and instructions from the Veterans Administration, all these and more are available to the veteran who calls on Red Cross for assistance.

Experiments at Michigan State College show that the weed-killer, 2, 4-D, is 10 to 20 times more powerful when mixed with onion juice.

ADVERTISEMENT

Ruptured Men Get $3.50 Gift for Trying This

Kansas City, Mo.—Here is an improved means of holding rupture that has benefitted thousands of ruptured men and women in the last year.

Inconspicuous, without leg straps, elastic belts, body encircling springs or harsh pads, it has caused many to say, "I don't see how it holds so easy. I would not have believed, had I not tried it."

So comfortable — so easy to wear—it could show you the way to joyous freedom from your rupture trouble.

You can't lose by trying. It is sent to you on 30 days trial. You receive a $3.50 special truss as a present for your report.

Write for descriptive circular. It's free. Just address Physician's Appliance Company, 7542 Koch Bldg., 2906 Main, Kansas City 8, Missouri.

But do it today before you lose the address.

FUEL OILS

METERED DELIVERY TICKETS

AUTOMATIC DELIVERY

BOWSER FILTERS ON EVERY TRUCK

Austin R. Newcombe & Co., Inc.

PHONE 641

TIMKEN WALL FLAME OIL HEAT

Burner Service

NEWCOMBE OIL BURNER SERVICE CORP.

PHONE 640

Famous Timken Wall-Flame OIL BURNER

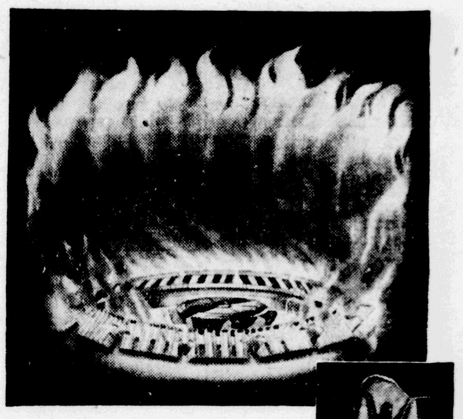

Has Only One Moving Part

FITS

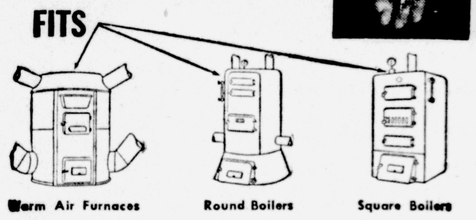

Warm Air Furnaces — Round Boilers — Square Boilers

Saves up to 25% on fuel costs. Ask any Timken Owner!

NEWCOMBE OIL BURNER SERVICE CORPORATION

PHONE 640

OIL BURNERS • AIR CONDITIONING OIL FURNACES • OIL BOILERS • OIL BURNING WATER HEATERS

SOCIAL ACTIVITIES

SOCIETIES • CLUBS • PERSONALS

Gale Feeley Is Bride

MRS. THOMAS FAIRBANKS

Gale Feeley Wed To Thomas Fairbanks; To Live in Belgium

Miss Gale Feeley, daughter of Mr. and Mrs. John Feeley, Woodstock, was married to Thomas Fairbanks, son of Prof. and Mrs. Viktes Fuchs of New York city, May 16. The ceremony was performed in Baltimore, Md.

Mrs. Fairbanks was graduated from Kingston High School in 1944 and has been modeling for wholesale, retail and commercial photo-fashions.

Mr. Fairbanks studied at Emperor Franz Josef Akadamie, Vienna; Hudson School for Boys; Michigan State College and was graduated from Harrisburg Academy. He served in World War 2 with the Military Intelligence department in Europe.

Mr. Fairbanks will leave for Belgium Wednesday where he will be connected with his uncle in an importing and exporting firm. Mrs. Fairbanks plans to follow shortly.

GIRL SCOUT NEWS

May Day

Bad weather necessitated the transfer of the Girl Scout May Day, Sunday, from the grounds of the convent of St. Ursula to St. Peter's Church. However, about 200 scouts and adults representing 11 troops—eight from Kingston, two from Port Ewen and one from Rosendale—took part in the ceremony. The processior was directed by the Rev. Henry E. Herdegen, moderator of St. Peter's troops. Edna Fisk, Troop 45, Port Ewen, crowned Our Lady. She was attended by the following members of Our Lady's Court: Yolanda Modica, Troop 40; Josephine Ambrose, Troop 3; Esther Geary, Troop 23; all of Kingston; Margaret Garrett, Troop 64, Rosendale, and Kathryn Maurer, Troop 51, Port Ewen. A short talk on Our Lady was given by the Rt. Rev. Msgr. Stephen P. Connelly, moderator of St. Joseph's troops and benediction was given by Rev. Joseph A. Geis, pastor of St. Peter's. Music for the entire ceremony was provided by Miss Anne A. Goldrick, organist at St. Peter's.

Camp Registration

Registrations from Girl Scouts outside Ulster county and from girls who are not scouts within the county are being received. Any girls planning to go to Camp Wendy are advised to register as soon as possible at Girl Scout headquarters, 43 Crown street, either personally or by mail.

There are still a few vacancies for intermediate scouts and the 14 to 18 year group from Ulster county. Registrations should be made as soon as possible.

VIOLIN INSTRUCTION
Prof. Leopold Auer Method
HAROLD CUTLER
PHONE 1638
259 Washington Avenue

The Office of
Dr. L. S. GRAY
365 Broadway
WILL BE CLOSED
from May 26 to June 7

YOU are Invited to Attend
SPECIAL SERVICES
Conducted by
Evangelist Wm. Conklin
of Emerson, New Jersey
At Full Gospel Tabernacle,
Of The Assemblies of God
87 Fair St., Kingston, N. Y.
E. J. KLAUS, Pastor
Bring All Your Friends
May the 18th thru June 1st
Every Night at 7:45 o'clock
except Saturday
Lively Singing! Stirring Messages!
Better Come!

Club Notices

D.A.R. Memorial Services

All members of Wiltwyck Chapter D.A.R. will meet at the vestibule of the First Dutch Reformed Church Sunday at 10:40 a. m. to attend the church service. Afterward the annual memorial service will be held in the church yard. Arthur J. Laidlaw, superintendent of schools, will be the speaker. A wreath will be placed on the grave of Governor Clinton by members of the C.A.R.

Business Girls Club

Dr. George James, health officer, will speak to the Business and Professional Girls' Club, Wednesday on the health department of Ulster County. He will show the movie, "Rural Nurse in America," which was taken in this section of the country to be shown in Europe. Members are asked to bring in their earned dollars. Committees will be announced for the fall bazaar. The summer program will be scheduled.

Personal Notes

Mr. and Mrs. Seaman Jacobs have purchased a home in Encino, San Fernando, Calif. Mr. Jacobs is the son of Mr. and Mrs. Harry S. Jacobs, 23 Abruyn street. Mrs. Jacobs is the former Margie Hart, entertainer.

Arthur J. Laidlaw, superintendent of schools, participated in a panel discussion of "How Should Health Be Taught in New York State?" at the Second Annual Health Education Institute Friday in the State Teachers' College, Cortland.

Double Feature

Marian Martin

Be kind to your allowance, Teener! Pattern 9216 is so wonderful for sunning; with jacket for town wear! Makes this cool cotton in jig-time, it will work double time for you!

This pattern gives perfect fit, is easy to use. Complete, illustrated Sew Chart shows you every step.

Pattern 9216, teenage sizes, 10, 12, 14, 16. Size 12, sunfrock and bolero, 2⅛ yds. 35-in.; 1 3/8 yds. contrast.

Send TWENTY-FIVE cents in coins for this pattern to The Kingston Daily Freeman, 73 Pattern Dept., 232 West 18th St., New York 11, N. Y. Print plainly SIZE, NAME, ADDRESS, STYLE, NUMBER.

New! Get the MARIAN MARTIN SUMMER Pattern Book now! Just fifteen cents more for this book of cool, easy-to-sew, brand new, warm-weather styles. Printed in actual size in the book is a FREE pattern for a child's sunbonnet!

Although June 21st is the longest day of the year, we have our earliest sunrise about June 14th.

Baptist Couples Celebrate First Club Anniversary

Couples' Club of First Baptist Church celebrated its first anniversary Wednesday evening with a covered dish supper served in the dining room of the church. Tables were decorated with lighted candles and a large birthday cake with one candle for the centerpiece. The Rev. Edward V. Winder, pastor of the church, offered a prayer of thanksgiving and asked the blessing.

There were 26 present at this meeting. Following the supper, a report of the membership totaled 50 members. The club was organized May 2, 1946 with Erwin E. Craw as president.

The following officers will serve for the coming year: Mrs. Chester Greene, president; Mrs. Vernon Huston, vice president; Herbert Jones, secretary and the Rev. Justin Field, treasurer.

Rev. Finley to Be Ordained as Deacon; Will Leave for India

The Rev. Lester Finley, Jr., son of Mrs. Lester Finley, 16 Van Gaasbeck street, will be ordained a deacon in the Methodist Church at Trinity Methodist Church, 3 Hooker avenue, Poughkeepsie, Sunday at 3 p. m.

The Rev. Mr. Finley with Mrs. Finley and daughter, Christine, will sail for India in July. He plans to do evangelistic work in the Gujarat area near Bombay.

Troth Is Announced For Ida E. Boice And David W. Bogert

Mr. and Mrs. Myron Boice of Lake Katrine announce the engagement of their daughter, Miss Ida Elizabeth Boice, to David Weldon Bogert, son of Mr. and Mrs. Roy Bogert of Lake Katrine. No date has been set for the wedding.

Miss Boice is a graduate of Kingston High School and Moran Business School. She is employed at the Ulster County Clerk's Office. Mr. Bogert, also a graduate of Kingston High School, operates a dairy farm in Lake Katrine.

Rummage Sale

Redeemer Women's Group

A rummage sale will be held Tuesday, Wednesday and Thursday at 46 Broadway, beginning at 9 a. m. each day. Donations are to be left at the store Monday night or early Tuesday morning.

Good Taste Today

By Emily Post

(Author of "Etiquette," "Children Are People," etc.)

RETURN ADDRESS PERMISSIBLE

The confusion expressed in the following letter is shared by many: (1) "What about putting a return address on the envelope of wedding invitations and announcements? This I understood was not correctly done up to the time of the war. Then we were asked by the post office to use them, since so many people were moving continually to new places. But what is again accepted as the proper way? (2) Could a return address on a wedding announcement possibly suggest an address for sending a present?"

(1) A return address on a wedding invitation does not look well, but since the government requests a return address on the face of all first-class letters, adding a small sticker with your return address on any invitations where there is doubt of the accuracy of address certainly would be reasonable. (2) No, because an announcement of itself carries no possible suggestion of a present.

Mourning at Delayed Funeral

Dear Mrs. Post: What shall I, the mother, wear at the funeral services of my son who was killed overseas several years ago and whose body now is being brought home? We were discouraged during the war from wearing black that suggested mourning and so I never did. Now I wonder what I and my daughters should do. Go into mourning?

Answer: The effect produced by going into mourning now would be very distressing. It would be best, I think, to wear the most inconspicuous clothes you have. No one could criticize your following your own feelings, whatever these may be.

Long-Sleeved Dinner Dress

Dear Mrs. Post: I am the wife of the next president of a large organization and when my husband will be installed (at a dinner and dance) I should wear at dinner dress. But I'm worried about how I am going to look in a dress that is sleeveless or even almost so. You see, my arms and hands are very unattractive. Is there a dinner dress that could have sleeves, fairly covering ones, at that?

Answer: With the fashions of the moment permitting every imaginable style, your dressmaker should be able to solve your problem by designing a dress with long sleeves of a type becoming to you.

* * *

Correct forms for notes of acceptance, regret, thanks, congratulations and condolence are found in Mrs. Post's booklet, No. 502, "The Etiquette of Letter Writing."

To obtain a copy send 10 cents (coin preferred) and a 3-cent stamp to her, care of The Kingston Daily Freeman, P.O. Box 99, Station G, New York 19, N. Y. Mrs. Post is sorry she cannot answer personal mail.

(Released by The Bell Syndicate, Inc.)

You can swim easier in salt water, but faster in fresh.

Views From Kingston High School's May Day Festivities

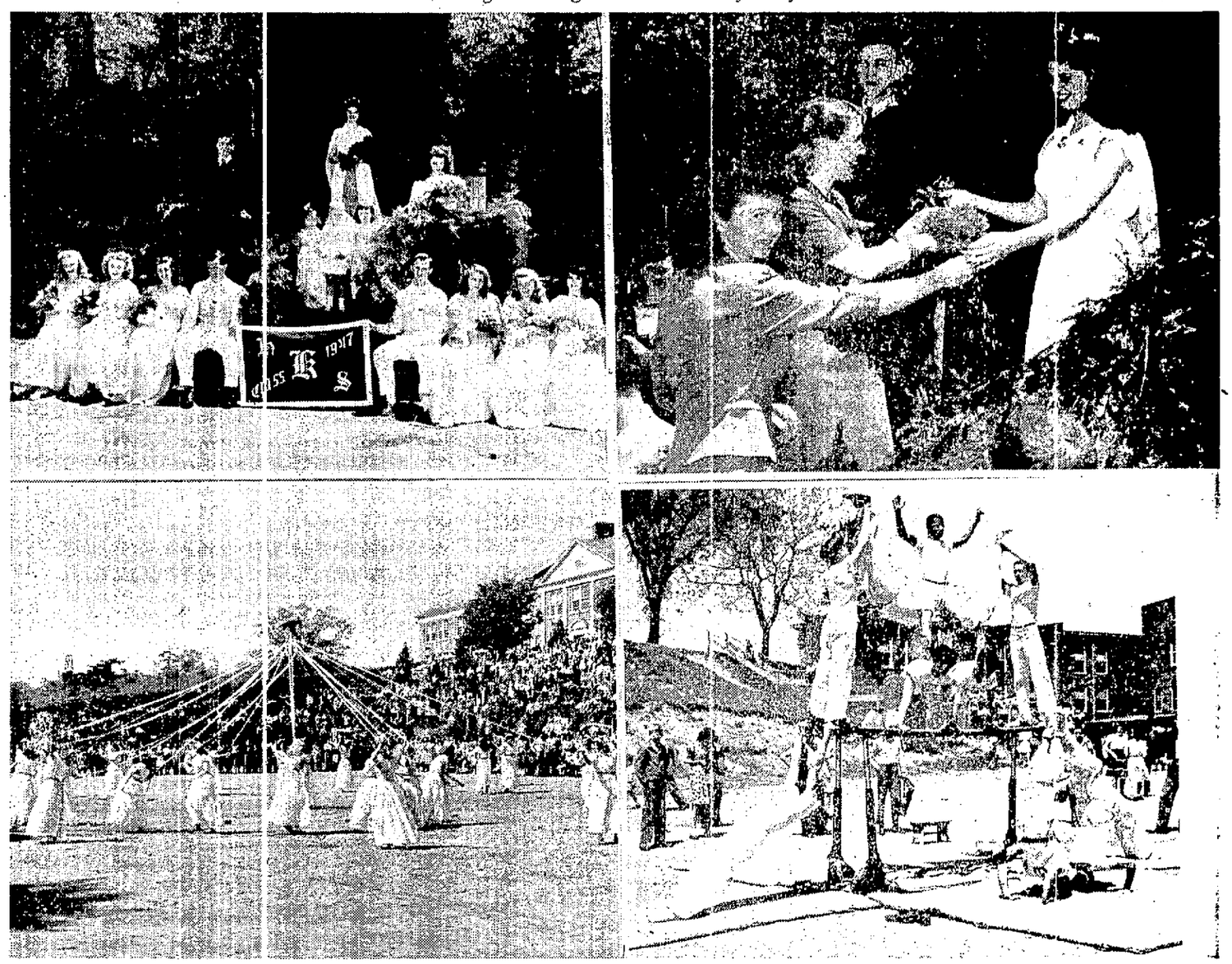

Views from May Day at Kingston High School Friday show some of the events of the festivities presented by the students. Top left is the May Queen and her court: Top row at throne from left to right is Elmer Havens, prime minister and president of the senior class; May Queen Gloria Tabacchi; Miss Patricia Law, maid of honor; children at center Diane Hankinson, Clifford Miller, and Andrea DuBois. Attendants in front from left are Elizabeth Short, Sharon Leaycraft, Jacqueline Christiana, Michael Rienzo, Harry Barnhart, Jean Comstock, Eileen Schwenk, Verabelle Crisman.

Top right shows Miss Jane Ward and Mrs. Jeanne McMann receiving carnations from the Queen in appreciation for directing May Day. Both are members of the faculty.

Middle left is the traditional May Pole Dance and at middle right is the pyramid by the high school boys "gym" classes.

Lower left shows the division of the Leaders' Club, high school girls, who did the tumbling. *(Freeman Photos).*

Events of Week At Y.M.C.A. Listed

Monday

A.R.C. Life Saving Examination, 3:30 p. m.; Junior's game and social period, 3:30 p. m.; senior boxer's training group, 5 p. m.; Hi-Y Club business and social meeting 7 p. m.; business men's paddle ball, 7 p. m.; business men's volley ball, 8:15; A.A. meeting, 8:30 p. m.

Tuesday

Preps' swim period, 4 p. m.; juniors' gym and swim period, 4 p. m.; senior boxers' training group, 5 p. m.; Youth Center dance, 8 p. m.

Wednesday

Benedictine and Kingston Hospital nurses' gym and swim class, 9:30 a. m.; children's art class, 3:30 p. m.; A.R.C. life saving examination, 3:30 p. m.; grammar school girl swim class, 4:15 p. m.; co-ed acrobatics class, 6:45 p. m.; boys' craft shop, 7 p. m.; women's gym, swim and steambath, 7:30 p. m.

Thursday

Kiwanis and Edson Clubs' physical and social program, 3:45 p. m.; Rotary and McMillen clubs' social and physical program, 4 p. m.; senior boxers' training group, 5 p. m.; adult art class, 8 p. m.

Friday

Memorial Day, closed.

Saturday

Preps' gym and swim period, 9:30 a. m.; junior gym and swim period, 10 a. m.; children's art class, 2:30 p. m.; Youth Center dance, 8 p. m.

Stork Shower

A surprise stork shower was given Monday evening by Mrs. Maude Blakeslee and Mrs. Augustus Hargraves in honor of Mrs. George MacDonald, 163 Hunter street. Guests who attended were the Misses Arlene Schëffel, Jean Markle, Frances Dahl, and the Mmes. Charles Elsworth, Adam Geuss, Oscar Dahl, Arthur Markle, John Hick, Clarance Banks, James Bradford, Joseph Kivlan, Frederick Pardee and Benjamin Gates, and also Bennie Gates, Jr., Clarence Dahl and George MacDonald, Jr.

C.A.R.

All members of Christopher Tappen Society, Children of the American Revolution, will meet at noon in the vestibule of the First Dutch Reformed Church. Pictures of the group will be taken in ceremony of placing the wreath on the tomb of Governor Clinton after the D.A.R. service in the church yard. Mrs. William Macgregor Mills, president, will have charge.

Y.W.C.A. News

Young Women

Young Employed Women's activities are proving popular in the Y.W.C.A. this spring. This group is now called the R.W.A. Club. Every Tuesday night there is something special doing. Two teams play softball on the M.J.M. diamond from 6:30 until 8 o'clock. Young women are urged to join a team or organize a team of their own to play against one of the existing teams. For those who do not wish such a strenuous sport, there is badminton in the "Y" yard or ping pong, darts, duck-pins, card games, at the "Y". A co-ed dance is held every other Saturday night and frequent hikes and picnics.

At a meeting of the Live Y'ers and M.J.M. Club Tuesday afternoon, plans were made for a fashion show of summer clothes for teen agers sponsored by the two clubs in cooperation with several stores in Kingston. The show has been scheduled for Friday, June 13, at the Y.W.C.A. Many of the girls from the two clubs will model different types of summer clothing loaned for the occasion by the sponsoring stores. Tickets will be sold by the girls to parents, friends and students.

Elections were held Friday at the Co-ed Y-Teen Club. Representatives were elected to serve on the council, the governing body of the group. This council is composed of 16 boys and girls who are club members. Their meetings are held on alternate Wednesday afternoons at the Y.W.C.A. Members of the old council will count the ballots at their meeting Wednesday, at which time representatives for the summer months will be announced. There will be no dance Friday, May 30, because of the Memorial Day holiday.

Schedule for the Week

Tonight—8:30, Co-ed dance for young men and women who are out of school. Miscellaneous games for those who do not care to dance.

Sunday, 25—2:30, Camera hike around Knigston for the R.W.A. Club and other interested young women.

Monday—7:30, So-Hi business meeting. 7:30, Tri-Hi committee meetings.

Tuesday—3:45, Live Y'ers Club meeting. 6:30, R.W.A. softball at the M.J.M. diamond. 7, Badminton at the Y.W.C.A. yard. 7:30, Ping-pong, duck-pins, darts, bridge, etc. in the Y building.

Wednesday—4, Co-ed Y-Teen council meeting. 6, Business and Professional Women's supper. Speaker: Dr. James, Ulster County Health Department. Moving pictures of rural nursing.

Thursday—3:45, M.J.M. Club meeting.

Tuesday, June 3, at 7:45 — A meeting for all members of the Y.W.C.A.

The Coming Week

(Organizations desiring notices inserted in the weekly calendar notify the Social Editor not later than Thursday. Phone 2200).

Memorial Sunday, May 25

8 a. m.—Communion Breakfast for Catholic nurses following Mass. Breakfast at Governor Clinton Hotel, auspices Benedictine Alumnae.

Noon—Memorial services of D.A.R. at First Dutch Reformed Church.

Monday, May 26

2 p. m.—Food sale, Reg's Barber Shop, Port Ewen, auspices Esopus Legion Auxiliary.

8 p. m.—Cake sale and meeting of B'nai B'rith Auxiliary.

8:30 p. m.—Dutchess County Philharmonic Orchestra concert, Poughkeepsie High School.

Tuesday, May 27

Rummage sale, 46 Broadway, auspices Ladies' Aid and Missionary Society, Lutheran Church of the Redeemer.

Rummage sale, 86 Foxhall avenue near Prince street, Ladies' Aid of Reformed Church of the Comforter.

Ulster Garden Club trip to Bartholomew's Cobble.

2 p. m.—Dessert bridge and final meeting of club year for Ladies' Auxiliary, Kingston Hospital.

8 p. m.—New York Gamma Chi, Chapter 2392, Beta Sigma Phi, Mrs. George Rifenbary, 131 Albany avenue.

Friday, May 30

Memorial Day.

DONATO BROS.
At the End of the 9-W By-Pass
FROZEN CUSTARD
BEGINS A NEW TREAT
The First *Delicious*
With the Best *Creamy — Rich*
PINTS AND QUARTS TO TAKE HOME

RETAIL PLANT MARKET...PHONE 874
Corner of Main and Fair Streets
SHRUBS
PERENNIALS
ANNUALS
VEGETABLES
CEMETERY PANS
LANDSCAPE CONSULTATIONS BY APPOINTMENT ONLY
8" POTS
PLAIN PETUNIAS 20c
FRINGED PETUNIAS .25c
BEGONIAS 25c
COLEUS 25c
GERANIUMS 35c
LOBELIA 20c
VERBENA 20c
ALYSSUM 15c
CUFIA 15c
EGG PLANT 10c
4" POTS
PLAIN PETUNIAS 35c
FRINGED PETUNIAS..50c
GERANIUMS 50c
BEGONIAS 50c
COLEUS 50c
AGERATUM 35c
FUCHSIA 50c
VINCAS 50c
DRACENA 50c
MESEMBRIANTHUM ..35c
MORNING GLORY 50c
ZINNIAS
MARIGOLDS
CALENDULAS
50c PER DOZEN
TOMATOES - PEPPERS
CABBAGE - LETTUCE
CAULIFLOWER - BROCCOLI
25c PER DOZEN
Open Sunday and Evenings Until Decoration Day
SPECIAL RATES PER 100 PLANTS
BURGEVIN, INC.

SOCIAL ACTIVITIES

SOCIETIES • CLUBS • PERSONALS

Gale Feeley Is Bride

MRS. THOMAS FAIRBANKS

Gale Feeley Wed To Thomas Fairbanks; To Live in Belgium

Miss Gale Feeley, daughter of Mr. and Mrs. John Feeley, Woodstock, was married to Thomas Fairbanks, son of Prof. and Mrs. Viktes Fuchs of New York city, May 16. The ceremony was performed in Baltimore, Md.

Mrs. Fairbanks was graduated from Kingston High School in 1944 and has been modeling for wholesale, retail and commercial photo-fashions.

Mr. Fairbanks studied at Emperor Franz Josef Akadamie, Vienna; Hudson School for Boys; Michigan State College and was graduated from Harrisburg Academy. He served in World War 2 with the Military Intelligence department in Europe.

Mr. Fairbanks will leave for Belgium Wednesday where he will be connected with his uncle in an importing and exporting firm. Mrs. Fairbanks plans to follow shortly.

GIRL SCOUT NEWS

May Day

Bad weather necessitated the transfer of the Girl Scout May Day, Sunday, from the grounds of the convent of St. Ursula to St. Peter's Church. However, about 200 scouts and adults representing 11 troops—eight from Kingston, two from Port Ewen and one from Rosendale—took part in the ceremony. The procession was directed by the Rev. Henry E. Herdegen, moderator of St. Peter's troops. Edna Fisk, Troop 45, Port Ewen, crowned Our Lady. She was attended by the following members of Our Lady's Court: Yolanda Modica, Troop 40; Josephine Ambrose, Troop 3; Esther Geary, Troop 23; all of Kingston; Margaret Garrett, Troop 64, Rosendale, and Kathryn Maurer, Troop 51, Port Ewen. A short talk on Our Lady was given by the Rt. Rev. Msgr. Stephen P. Connelly, moderator of St. Joseph's troops and benediction was given by Rev. Joseph A. Geis, pastor of St. Peter's. Music for the entire ceremony was provided by Miss Anne A. Goldrick, organist at St. Peter's.

Camp Registration

Registrations from Girl Scouts outside Ulster county and from girls who are not scouts within the county are being received. Any girls planning to go to Camp Wendy are advised to register as soon as possible at Girl Scout headquarters, 43 Crown street, either personally or by mail.

There are still a few vacancies for intermediate scouts and the 14 to 18 year group from Ulster county. Registrations should be made as soon as possible.

VIOLIN INSTRUCTION
Prof. Leopold Auer Method
HAROLD CUTLER
PHONE 1658
259 Washington Avenue

The Office of
Dr. L. S. GRAY
365 Broadway
WILL BE CLOSED
from May 26 to June 7

YOU are Invited to Attend
SPECIAL SERVICES
Conducted by
Evangelist Wm. Conklin
of Emerson, New Jersey
At Full Gospel Tabernacle,
Of the Assemblies of God
87 Fair St., Kingston, N. Y.
E. J. KLAUS, Pastor
Bring All Your Friends
May the 18th thru June 1st
Every Night at 7:45 o'clock
except Saturday
Lively Singing! Stirring Messages!
Better Come!

Club Notices

D.A.R. Memorial Services

All members of Wiltwyck Chapter D.A.R. will meet at the vestibule of the First Dutch Reformed Church Sunday at 10:40 a. m. to attend the church service. Afterward the annual memorial service will be held in the church yard. Arthur J. Laidlaw, superintendent of schools, will be the speaker. A wreath will be placed on the grave of Governor Clinton by members of the C.A.R.

Business Girls Club

Dr. George James, health officer, will speak to the Business and Professional Girls' Club, Wednesday on the health department of Ulster County. He will show the movie, "Rural Nurse in America," which was taken in this section of the country to be shown in Europe. Members are asked to bring in their earned dollars. Committees will be announced for the fall bazaar. The summer program will be scheduled.

Personal Notes

Mr. and Mrs. Seaman Jacobs have purchased a home in Encino, San Fernando, Calif. Mr. Jacobs is the son of Mr. and Mrs. Harry S. Jacobs, 23 Abruyn street. Mrs. Jacobs is the former Margie Hart, entertainer.

Arthur J. Laidlaw, superintendent of schools, participated in a panel discussion of "How Should Health Be Taught in New York State?" at the Second Annual Health Education Institute Friday in the State Teachers' College, Cortland.

Double Feature

Marian Martin

Be kind to your allowance, Teener! Pattern 9216 is so wonderful for sunning; with jacket for town wear! Makes this cool cotton in jig-time, it will work double time for you!

This pattern gives perfect fit, is easy to use. Complete, illustrated Sew Chart shows you every step.

Pattern 9216, teenage sizes, 10, 12, 14, 16. Size 12, sunfrock and bolero, 2⅛ yds. 35-in.; 1 3/8 yds. contrast.

Send **TWENTY-FIVE** cents in coins for this pattern to The Kingston Daily Freeman, 73 Pattern Dept., 232 West 18th St., New York 11, N. Y. Print plainly **SIZE, NAME, ADDRESS, STYLE, NUMBER.**

New! Get the MARIAN MARTIN SUMMER Pattern Book now! Just fifteen cents more for this book of cool, easy-to-sew, brand new, warm-weather styles. Printed in actual size in the book is a FREE pattern for a child's sunbonnet!

Although June 21st is the longest day of the year, we have our earliest sunrise about June 14th.

Baptist Couples Celebrate First Club Anniversary

Couples' Club of First Baptist Church celebrated its first anniversary Wednesday evening with a covered dish supper served in the dining room of the church. Tables were decorated with lighted candles and a large birthday cake with one candle for the centerpiece. The Rev. Edward V. Winder, pastor of the church, offered a prayer of thanksgiving and asked the blessing.

There were 26 present at this meeting. Following the supper, a report of the membership totaled 50 members. The club was organized May 2, 1946 with Erwin E. Craw as president.

The following officers will serve for the coming year: Mrs. Chester Greene, president; Mrs. Vernon Huston, vice president; Herbert Jones, secretary and the Rev. Justin Field, treasurer.

Rev. Finley to Be Ordained as Deacon; Will Leave for India

The Rev. Lester Finley, Jr., son of Mrs. Lester Finley, 16 Van Gaasbeck street, will be ordained a deacon in the Methodist Church at Trinity Methodist Church, 3 Hooker avenue, Poughkeepsie, Sunday at 3 p. m.

The Rev. Mr. Finley with Mrs. Finley and daughter, Christine, will sail for India in July. He plans to do evangelistic work in the Gujarat area near Bombay.

Troth Is Announced For Ida E. Boice And David W. Bogert

Mr. and Mrs. Myron Boice of Lake Katrine announce the engagement of their daughter, Miss Ida Elizabeth Boice, to David Weldon Bogert, son of Mr. and Mrs. Roy Bogert of Lake Katrine. No date has been set for the wedding.

Miss Boice is a graduate of Kingston High School and Moran Business School. She is employed at the Ulster County Clerk's Office. Mr. Bogert, also a graduate of Kingston High School, operates a dairy farm in Lake Katrine.

Rummage Sale

Redeemer Women's Group

A rummage sale will be held Tuesday, Wednesday and Thursday at 46 Broadway, beginning at 9 a. m. each day. Donations are to be left at the store Monday night or early Tuesday morning.

Good Taste Today

By Emily Post

(Author of "Etiquette," "Children Are People," etc.)

RETURN ADDRESS PERMISSIBLE

The confusion expressed in the following letter is shared by many: (1) "What about putting a return address on the envelope of wedding invitations and announcements? This I understood was not correctly done up to the time of the war. Then we were asked by the post office to use them, since so many people were moving continually to new places. But what is again accepted as the proper way? (2) Could a return address on a wedding announcement possibly suggest an address for sending a present?"

(1) A return address on a wedding invitation does not look well, but since the government requests a return address on the face of all first-class letters, adding a small sticker with your return address on any invitations where there is doubt of the accuracy of address certainly would be reasonable. (2) No, because an announcement of itself carries no possible suggestion of a present.

Mourning at Delayed Funeral

Dear Mrs. Post: What shall I, the mother, wear at the funeral services of my son who was killed overseas several years ago and whose body now is being brought home? We were discouraged during the war from wearing black that suggested mourning and so I never did. Now I wonder what I and my daughters should do. Go into mourning?

Answer: The effect produced by going into mourning now would be very distressing. It would be best, I think, to wear the most inconspicuous clothes you have. No one could criticize your following your own feelings, whatever these may be.

Long-Sleeved Dinner Dress

Dear Mrs. Post: I am the wife of the next president of a large organization and when my husband will be installed (at a dinner and dance) I should wear a dinner dress. But I'm worried about how I am going to look in a dress that is sleeveless or even almost so. You see, my arms and hands are very unattractive. Is there a dinner dress that could have sleeves, fairly covering ones, at that?

Answer: With the fashions of the moment permitting every imaginable style, your dressmaker should be able to solve your problem by designing a dress with long sleeves of a type becoming to you.

* * *

Correct forms for notes of acceptance, regret, thanks, congratulations and condolence are found in Mrs. Post's booklet, No. 502, "The Etiquette of Letter Writing."

To obtain a copy send 10 cents (coin preferred) and a 3-cent stamp to her, care of The Kingston Daily Freeman, P.O. Box 99, Station G, New York 19, N. Y. Mrs. Post is sorry she cannot answer personal mail.

(Released by The Bell Syndicate, Inc.)

You can swim easier in salt water, but faster in fresh.

Views From Kingston High School's May Day Festivities

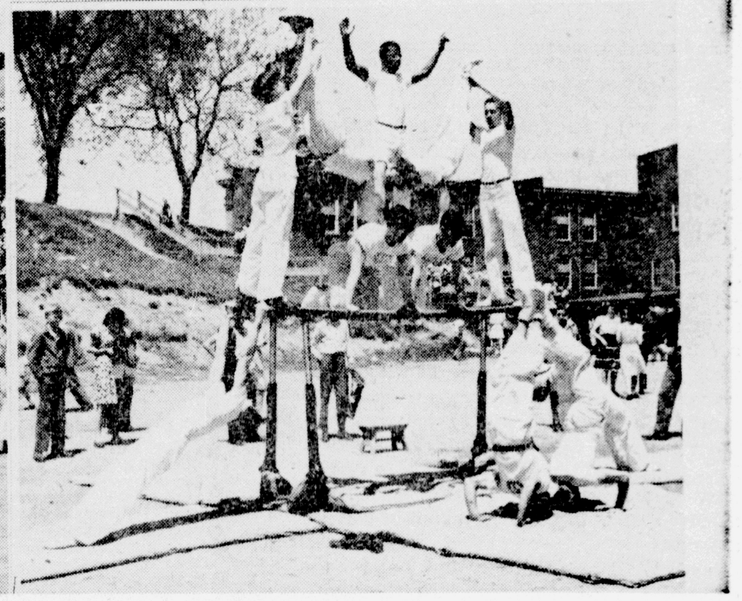

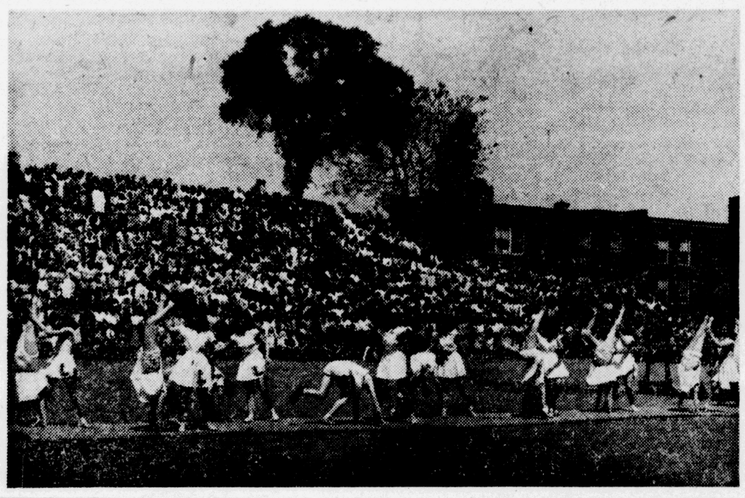

Views from May Day at Kingston High School Friday show some of the events of the festivities presented by the students. Top left is the May Queen and her court: Top row at throne from left to right is Elmer Havens, prime minister and president of the senior class; May Queen Gloria Tabacchi; Miss Patricia Law, maid of honor; children at center Diane Hankinson, Clifford Miller, and Andrea DuBois. Attendants in front from left are Elizabeth Short, Sharon Leaycraft, Jacqueline Christiana, Michael Rienzo, Harry Barnhart, Jean Comstock, Eileen Schwenk, Verabelle Crisman.

Top right shows Miss Jane Ward and Mrs. Jeanne McMann receiving carnations from the Queen in appreciation for directing May Day. Both are members of the faculty.

Middle left is the traditional May Pole Dance and at middle right is the pyramid by the high school boys "gym" classes.

Lower left shows the division of the Leaders' Club, high school girls, who did the tumbling. *(Freeman Photos).*

Events of Week At Y.M.C.A. Listed

Monday

A.R.C. Life Saving Examination, 3:30 p. m.; Junior's game and social period, 3:30 p. m.; senior boxer's training group, 5 p. m.; Hi-Y Club business and social meeting 7 p. m.; business men's paddle ball, 7 p. m.; business men's volley ball, 8:15; A.A. meeting, 8:30 p. m.

Tuesday

Preps' swim period, 4 p. m.; juniors' gym and swim period, 4 p. m.; senior boxers' training group, 5 p. m.; Youth Center dance, 8 p. m.

Wednesday

Benedictine and Kingston Hospital nurses' gym and swim class, 9:30 a. m.; children's art class, 3:30 p. m.; A.R.C. life saving examination, 3:30 p. m.; grammar school girl swim class, 4:15 p. m.; co-ed acrobatics class, 6:45 p. m.; boys' craft shop, 7 p. m.; women's gym, swim and steambath, 7:30 p. m.

Thursday

Kiwanis and Edson Clubs' physical and social program, 3:45 p. m.; Rotary and McMillen clubs' social and physical program, 4 p. m.; senior boxers' training group, 5 p. m.; adult art class, 8 p. m.

Friday

Memorial Day, closed.

Saturday

Preps' gym and swim period, 9:30 a. m.; junior gym and swim period, 10 a. m.; children's art class, 2:30 p. m.; Youth Center dance, 8 p. m.

Stork Shower

A surprise stork shower was given Monday evening by Mrs. Maude Blakeslee and Mrs. Augustus Hargraves in honor of Mrs. George MacDonald, 163 Hunter street. Guests who attended were the Misses Arlene Scheffel, Jean Markle, Frances Dahl, and the Mmes. Charles Elsworth, Adam Geuss, Oscar Dahl, Arthur Markle, John Hick, Clarance Banks, James Bradford, Joseph Kivlan, Frederick Pardee and Benjamin Gates, and also Bennie Gates, Jr., Clarence Dahl and George MacDonald, Jr.

C.A.R.

All members of Christopher Tappen Society, Children of the American Revolution, will meet at noon in the vestibule of the First Dutch Reformed Church. Pictures of the group will be taken in ceremony of placing the wreath on the tomb of Governor Clinton after the D.A.R. service in the church yard. Mrs. William Macgregor Mills, president, will have charge.

Y.W.C.A. News

Young Women

Young Employed Women's activities are proving popular in the Y.W.C.A. this spring. This group is now called the R.W.A. Club. Every Tuesday night there is something special doing. Two teams play softball on the M.J.M. diamond from 6:30 until 8 o'clock. Young women are urged to join a team or organize a team of their own to play against one of the existing teams. For those who do not wish such a strenuous sport, there is badminton in the "Y" yard or ping-pong, darts, duck-pins, card games, at the "Y". A co-ed dance is held every other Satuday night and frequent hikes and picnics.

At a meeting of the Live Y'ers and M.J.M. Club Tuesday afternoon, plans were made for a fashion show of summer clothes for teen-agers sponsored by the two clubs in cooperation with several stores in Kingston. The show has been scheduled for Friday, June 13, at the Y.W.C.A. Many of the girls from the two clubs will model different types of summer clothing loaned for the occasion by the sponsoring stores. Tickets will be sold by the girls to parents, friends and students.

Elections were held Friday at the Co-ed Y-Teen Club. Representatives were elected to serve on the council, the governing body of the group. This council is composed of 16 boys and girls who are club members. Their meetings are held on alternate Wednesday afternoons at the Y.W.C.A. Members of the old council will count the ballots at their meeting Wednesday, at which time representatives for the summer months will be announced. There will be no dance Friday, May 30, because of the Memorial Day holiday.

Schedule for the Week

Tonight—8:30, Co-ed dance for young men and women who are out of school. Miscellaneous games for those who do not care to dance.

Sunday, 25—2:30, Camera hike around Knigston for the R.W.A. Club and other interested young women.

Monday—7:30, So-Hi business meeting. 7:30, Tri-Hi committee meetings.

Tuesday—3:45, Live Y'ers Club meeting. 6:30, R.W.A. softball at the M.J.M. diamond. 7, Badminton at the Y.W.C.A. yard. 7:30, Ping-pong, duck-pins, darts, bridge, etc. in the Y building.

Wednesday—4, Co-ed Y-Teen council meeting. 6, Business and Professional Women's supper. Speaker: Dr. James, Ulster County Health Department. Moving pictures of rural nursing.

Thursday—3:45, M.J.M. Club meeting.

Tuesday, June 3, at 7:45 — A meeting for all members of the Y.W.C.A.

The Coming Week

(Organizations desiring notices inserted in the weekly calendar notify the Social Editor not later than Thursday. Phone 2200).

Memorial Sunday, May 25

8 a. m.—Communion Breakfast for Catholic nurses following Mass. Breakfast at Governor Clinton Hotel, auspices Benedictine Alumnae.

Noon—Memorial services of D.A.R. at First Dutch Reformed Church.

Monday, May 26

2 p. m.—Food sale, Reg's Barber Shop, Port Ewen, auspices Esopus Legion Auxiliary.

8 p. m.—Cake sale and meeting of B'nai B'rith Auxiliary.

8:30 p. m.—Dutchess County Philharmonic Orchestra concert, Poughkeepsie High School.

Tuesday, May 27

Rummage sale, 46 Broadway, auspices Ladies' Aid and Missionary Society, Lutheran Church of the Redeemer.

Rummage sale, 86 Foxhall avenue near Prince street, Ladies' Aid of Reformed Church of the Comforter.

Ulster Garden Club trip to Bartholomew's Cobble.

2 p. m.—Dessert bridge and final meeting of club year for Ladies' Auxiliary, Kingston Hospital.

8 p. m.—New York Gamma Chi, Chapter 2392, Beta Sigma Phi, Mrs. George Rifenbary, 131 Albany avenue.

Friday, May 30

Memorial Day.

DONATO BROS.
At the End of the 9-W By-Pass
FROZEN CUSTARD
BEGINS A NEW TREAT
The First *Delicious*
With the Best *Creamy — Rich*
PINTS AND QUARTS TO TAKE HOME

RETAIL PLANT MARKET...PHONE 874
Corner of Main and Fair Streets

SHRUBS
PERENNIALS
ANNUALS
VEGETABLES
CEMETERY PANS

LANDSCAPE CONSULTATIONS BY APPOINTMENT ONLY

3" POTS
PLAIN PETUNIAS 20c
FRINGED PETUNIAS .25c
BEGONIAS 25c
COLEUS 25c
GERANIUMS 35c
LOBELIA 20c
VERBENA 20c
ALYSSUM 15c
CUFIA 15c
EGG PLANT 10c

4" POTS
PLAIN PETUNIAS 35c
FRINGED PETUNIAS..50c
GERANIUMS 50c
BEGONIAS 50c
COLEUS 50c
AGERATUM 35c
FUCHSIA 50c
VINCAS 50c
DRACENA 50c
MESEMBRIANTHUM ..35c
MORNING GLORY 50c

ZINNIAS
MARIGOLDS
CALENDULAS
50c PER DOZEN

TOMATOES - PEPPERS
CABBAGE - LETTUCE
CAULIFLOWER - BROCCOLI
25c PER DOZEN

Open Sunday and Evenings Until Decoration Day
SPECIAL RATES PER 100 PLANTS
BURGEVIN, INC.

The Kingston Daily Freeman

By carrier: 30 cents per week
By carrier per year in advance.....$14.00
By mail per year Outside Ulster County..... 10.00
By mail in Ulster County per year, $10.00; six months, $5.50; three months, $3.00; one month, $1.25

Entered as Second Class Matter at the Post Office at Kingston, N. Y.

Jay E. Klock
Editor and Publisher—1891-1936
Published by Freeman Publishing Company, Freeman Square, Kingston, N. Y. Lucia de L. Klock, President; Frederick Hoffman, Vice President; Harry du Bois Frey, Secretary and Treasurer. Address Freeman Square, Kingston, N. Y.

Member of The Associated Press
The Associated Press is entitled exclusively to the use for republication of all the local news printed in this newspaper, as well as all AP news dispatches.

Member American Newspaper Publishers' Association.
Member Audit Bureau of Circulations.
Member New York State Publishers' Association.
Member New York Associated Dailies.
Official Paper of Kingston City.
Official Paper of Ulster County.

Please address all communications and make all money orders and checks payable to Freeman Publishing Company, Freeman Square.

Telephone Calls
New York Telephone—Main Office, Downtown, 2200. Uptown Office, 832.

National Representative
Burke, Kuipers & Mahoney, Inc.
New York Office.....420 Lexington Avenue
Chicago Office.....203 N. Wabash Avenue
Atlanta Office.....1220 Rhodes-Haverty Building
Dallas Office.....807 Southwestern Life Building
Oklahoma City..... 838 First National Building

KINGSTON, NEW YORK, MAY 24, 1947

TALK PEACE, NOT WAR

There is too much talk about war, and not enough about peace, said former Secretary of State James F. Byrnes when he received the 1946 award for making the world a better place. This award is given annually by Variety International, an association of actors.

Without sacrificing fundamental principles, statesmen must negotiate for peace without aiming at "perfectionism in this imperfect world," said Mr. Byrnes. He added that if war comes it will be not because the people want it, but because of the incapacity of those in control of governments. He called on both the United States and Russia to realize that neither can dictate the peace, nor achieve peace through a take-it-or-leave-it attitude.

Byrnes, while admitting that there were difficulties in the way of peace for the world, emphasized that be believed such difficulties could be overcome.

The nation knows Mr. Byrnes is no idle dreamer, but a man with experience and knowledge gained the hard way. It is heartening to have realistic and constructive peace talk from a man of this calibre.

Somehow it is hard to get sympathetic over the troubles of motorists who have been buying new cars in a black market, and now are having a time to get the clear titles which they need for their license plates.

ATOMIC IMPROVEMENTS

The next war weapon, they say, will be the "atomic cloud", operating in a radio-active mist and at a great height, thereby doing its devilish work more secretly and effectively than by the usual bombing procedure. As for sweetness and light, such qualities may be left for the angels.

Perhaps it is a good idea to rub such horrors into the consciousness of normal human beings. In that way, if any, there is still some chance of awakening mankind before it is too late.

Really, such matters deserve more attention than they are getting in this present Year of Our Lord. Perhaps it would be a good time to paraphrase those lines of Cardinal Wolseley's in Shakespeare's Henry VIII:

"Had we but worked for peace with half the zeal
We worked for war, we would not now be left
In this, our age, naked unto our enemies."

The greatest unifier in the world today is baseball, and eventually even Russia will probably adopt it. That may not bring universal peace, but it will make life in general much more interesting.

WOMEN'S PARTY

A political party composed of women only will be formed in 20 years, says Mrs. Kenneth B. Strayer, president of the New York State Federation of Women's Clubs. As women are said to own 70 per cent of the nation's wealth, spend 85 per cent of the income and buy over 80 per cent of consumer's goods, their claims to running the United States acceptably cannot be lightly dismissed.

One practical objection suggests itself: how many women would vote for a ticket composed exclusively of other women?

Some Americans are saying they hope they won't have to get tough with Russia; and by the same token some Russians are doubtless saying they hope they won't have to get tough with us Americans.

TURNABOUT FOR TEACHER

More than 450 faculty members of Brooklyn University, Brooklyn, N. Y., are to be "evaluated" by the 8,000 students in a study conducted by the sociology department of Rutgers University, Brunswick, N. J. The Brooklyn students will fill out questionnaires in which they will rate their instructors as to organization of subject matter, speaking ability to explain, encouragement to thinking, knowledge of subject, attitude toward subject and students, fairness in examinations, tolerance, and last, as to how they stand as human beings. The study is being financed by the Carnegie Corporation.

All this may be a bit hard on the poor teachers. Yet they will have to admit that turnabout now and then is fair play. And of course there is the off chance that something really valuable may be unearthed about ways to improve classroom techniques. He is a poor critic who cannot take criticism of himself.

The Solid Fuels Administration for War has been abolished, but the liquid fuels for peace roll right on.

Mother Nature herself seems to be getting jittery lately, but the little old world seems to think she can take it.

How many drivers really believe the sign "Slippery When Wet?"

'These Days'

By George E. Sokolsky

BE CAREFUL!

You can call Herbert Hoover, Tom Dewey, Bob Taft, or anybody else, a Fascist. Nothing happens when you do that but I wonder what the Governor of North Carolina would do to the Governor of South Carolina, if one called the other a Republican. There are limits to what can be said about a public man.

I have known politicians to smile when they were called crooks, to get a merry twinkle in their eyes when they were denounced as grafters. I have even known them to refer to each other in those delectable Anglo-Saxon terms which no gentleman takes without a smile. But when the same politicians are called Communists or Reds, they flare up as though someone had discovered their right name.

It is all a matter of fashion. There was a time when everybody wanted to be known as a liberal. Definitions were offensive of course, because what was one man's liberalism was another man's poison. For instance, Fiorello La Guardia was one of America's deepest-dyed liberals. But it was his Police Department, which he personally managed as Mayor of New York, that sent an under-cover crew into all sorts of organizations to spy on them. That has just come out after a long secrecy. When Himmler did that in Germany it was denounced as the worst form of Fascistic depravity. Here it is liberalism.

It is liberal and good manners to denounce a man for being a stooge, a tool, a front for the N.A.M., even if he dislikes the N.A.M. For instance, the Hartley-Taft Labor Bill is being widely described as an N.A.M. bill in spite of the fact that the N.A.M. had as much to do with it as you or I. True, there has been some boastful N.A.M. advertising to give the impression of achievement where there is none. If, however, you attack a Senator as being under C.I.O. pressures, even if true, it is an offensive accusation which he resents. Is he ashamed of that association?

The greatest crime of all is to call a man a Communist even if every public act shows him to be one. You have to be careful about that. You can call him a dope but not a Communist even if you can quote him head on as supporting every twist and twirl of the Communist line. Some try the subterfuge of saying that he is pro-Communist which is no go, because that is still disgraceful and humiliating. He might sue for millions of dollars of damages. You might say that he loves Stalin more than Truman, which is his constitutional privilege, or that the Kremlin is a better headquarters than the White House, which is a matter of taste. But you cannot say he is a Communist unless you have a copy of his party card.

The other day, I saw a piece which used a phrase, "The Hoover-Truman-Vatican Policy." You can say that about anybody. But it is troublesome to suggest that anybody, even if you can put the words in parallel columns, speaks the Kremlin-Third International line. That defames the poor bloke.

I think this is all to the good. If people are proud of their causes, they are not ashamed of them. No man sues for libel if he is described, let us say, as a Christian. But there are suits going these days for calling men Communists. That's fine. That means that they are ashamed of that association. That means that it has become a disgrace, an insult, a humiliation, to be called a Communist. Nothing could be better for this country.

How helpful it would be to these fashionable gad-abouts, if all records could be burned; if the petitions they signed and the letters they wrote, and the letterheads on which their names appeared could be destroyed. What a relief it would be to them if all the speeches that were ghosted for them and the books that were written for them could be expunged. Unfortunately, there are collectors of such trivia who occasionally check on the facts and call a spade by its name. When the revolution comes, it will be a felony to own such collections.

(Copyright, 1947, King Features Syndicate, Inc.)

That Body of Yours

By James W. Barton, M. D.

MEDICINE TO PLEASE PATIENT

Some years ago during an epidemic of a mild form of influenza, a busy city physician stated that he had visited 60 patients the previous day. I asked him what treatment he had given for this illness which, while causing some prostration, apparently was not dangerous. "I see the patient is comfortable, that a good nurse or attendant is present. If they are my regular patients, I give them no medicine because they know I would give it if it were needed. Where the patient is a stranger, I see that the nursing is efficient and prescribe a pill or powder to be taken regularly, the said pill or powder being just a placebo."

What is a placebo?

"A placebo is an epithet given to any medicine adopted more to please than benefit the patient."

While it is recognized that medicine should not be prescribed to relieve symptoms until the patient has been examined (except the pain of a severe burn or cancer), it is some times necessary to raise the patient's morale because he "demands" attention be given to relieve his real or imaginary symptoms.

In the "Transactions of the College of Physicians," Philadelphia, Dr. O. H. Pepper, Professor of Medicine, University of Pennsylvania, states that often a physician is forced to prescribe some medicine for a patient before any diagnosis has been reached. This is done especially when the patient is ignorant and does not understand that the nature of the illness must be found before treatment can be given. Other patients are displeased if no medicine is given on the first visit.

Also, while making necessary tests—blood, urine, sputum, X-rays, and others—no medicine can be given lest it interfere with the test. Yet the patient must be encouraged by treatment. "None of this is necessary if the patient and family are sufficiently intelligent."

The physician may quite properly give a placebo to a high-strung, nervous patient where the examination increases blood pressure and heart rate. The placebo reduces tension.

Constipation

It has been estimated that there are more persons with constipation than there are without it. For information on this subject, send today for Dr. Barton's helpful booklet entitled "Constipation." To obtain it, just send 10 cents and a 3-cent stamp, to cover cost of handling and mailing, to The Bell Syndicate, in care of The Kingston Daily Freeman, Post Office Box 99, Station G, New York 19, N. Y.

(Released by The Bell Syndicate, Inc.)

"Izzat So? Well, Well!"

Democrats Gain

Continued from Page One

tended advancing the date is meaningless from a financial standpoint, but Chairman Bridges (R.-N.H.) of the Senate Appropriations Committee argued the sum may be lopped off the 1948 budget total, since President Truman had listed it among his spending estimates for next year.

Still to be reported by the House Appropriations Committee are supply bills for the War Department, army engineers and such independent offices as the Veterans Administration.

Where Cuts Were Aimed

Deepest cuts in the agricultural bill yesterday were aimed at the farm tenant, soil conservation, school lunch and crop insurance programs.

The committee refused to authorize any money for soil conservation payments for the 1948 crop year and cut $117,620,754 from the $267,620,754 requested by the President for this year.

It trimmed the school lunch funds from $75,000,000 to $45,000,000, withheld all funds for new farm tenant loans, and ordered the crop insurance program cut down to "experimental" size with a suggestion it ought to be liquidated.

The overall cut was the largest since the House chopped 45 per cent from the Interior Department's money last month, an action not yet approved by the Senate.

Body of Negro Is

Continued from Page One

Negro, but there has been no outbreak in the charged quiet.

Bush was charged with attempting to rape Mrs. Margaret Allen Byrant a stenographer, in Rich Square a small community about 12 miles from here, Thursday night.

She Wasn't Sure

He was identified by three high school boys who gave chase when Mrs. Bryant screamed. Police Chief Frank Outland of Rich Square said the young woman was unable to identify the Negro. Outland said Bush admitted being at the scene of the alleged assault but denied attempting to molest Mrs. Bryant. Outland said Bush told him he was waiting for "my girl friend."

Jailer E. W. Edwards said Bush was seized by about half a dozen masked men, all armed with guns, who knocked on the door of the jail in the early morning hours.

Progress Reported

Continued from Page One

terest from each separate location.

John T. Groves was appointed chairman of the dinner committee. Serving on the committee with him are Harry Secor, A. E. Vetokie, and all the members of the Port Ewen Fire District.

Harry Maines, after reading the report of the previous meeting, urged everyone present to ask the people in their community to assist the committee in raising the necessary funds, and if any of the "old timers" have the history of their local fire department, that they pass this information on to him.

UNION CENTER

Union Center, May 24—Mr. and Mrs. Ralph Booth and son of Port Ewen were supper guests of Mr. and Mrs. J. L. Schultz Sunday.

Mr. and Mrs. Charles Harndin of Kingston were supper guests of Mr. and Mrs. William Cochrane Sunday.

Proceeds of the sale of poppies made annually under the guidance of the American Legion Auxiliary amount to more than $2,000,000. All of this is devoted to the rehabilitation program by both the Legion and Auxiliary which includes aid to the needy veterans and their families. The annual Poppy Day sale is now underway in this area and will continue until Thursday, May 29.

HIGHLAND

Highland, May 24—The annual spring concert given by students in the high school included Junior High Boys' Glee Club, Junior High Mixed Chorus, Mixed Chorus, Girls' Glee Club and the band. The program consisted of 26 numbers and the vocal numbers were directed by Miss Shirley Sharrock, music instructor in the school and by Earl Foote and Max Arnold for the band. It was considered the best concert in a long time. Those taking part were: J. Di Antania, Marilyn Dimsey, Louis Taranta, James Phillips, Patricia Gaffney, Anthony Giangrasse, Rosemary Lordi, Richard Cusa, Betty Keeler, J. Gorman, Patricia Taylor, Grace Brucklacher, Paula Coutant, Charlotte Gaffney, Harold DuBois, Albert Marcello, Louis Werner, John Blakely, William Kurtz, Clarence Patrick, Margery Cook, Thomas Giangrasso, Anna Valenti, Paul Cusa, Leonard Ciaccio, Lucille Anzevina, William Kirk, Joan Pampinella, Loretta Relyea, Louis Sneider, Shirley Walters, Virginia Litts, Ledgard Ball, Carol Clarke, Daniel Corwin, Katherine Patrick, Geraldine Rinaude, Louis Taranta, Dorothy Beckvermitt, Jeanine Connor, Nellie Dimsey, Raymond Minard, Marie Phillips, Rose Scimeca, Ralph Tortorella, Betty Jean Scott, D. Valli, D. Mills. Helen Campbell, John Dimsey, Joseph Crimi, Lester Simpson, J. Ronk, T. Phillips, R. Heaton, J. Stellar, John Schneider, A. Resnick, P. Taylor, I. Sase, H. Sigglekow, W. Tripp, J. Tortorella, A. Maecello, W. Gersh, C. Kallas, C. Rhodes, Alfred Haefeli. Piano accompanists were Marjorie Cook, Carol Clarke, Ledgard Ball. Twirlers were Clarice Short, Faye Eldred, Nancy Scala, Charlene Short, Catherine Anzelone, Milly Kallas, Janet Byrne, June Thompson, Rose Marie Cassara, Ethel Rhodes, R. LaGrange.

Members of the Presbyterian congregation attended a meeting in the church hall Tuesday evening. The Rev. Seth Craig, Newburgh, was moderator and a call was extended to the Rev. Oscar Jelsma of Mt. Marion to become the pastor of the church. The Rev. Mr. Jelsma had preached here and also met with the session and ministerial committee and trustees. The North River Presbytery will accept him from the Reformed Church and expect him to accept the first of August. The pulpit has been vacant since September when the Rev. Fred Schimmer left to accept a call to the church at Dexter.

Mrs. E. Willsea, who has been a patient at Vassar Hospital for several months following a broken hip, is now with her daughter, Mrs. Robert H. Cummings.

Mrs. Clyde Matthews of Ellenville spent Thursday with her aunt Mrs. William Waterbury.

Mrs. Harold Ford of New Paltz spent Wednesday with Mrs. Nathan Williams.

The P.T.A. will hold a food sale Saturday afternoon, June 7 in the Maynard market. The receipts will go toward prizes awarded to grade and high school pupils at commencement.

Miss Shirley Sharrock of the high school faculty is spending this week-end in Bethlehem, Pa.

A bridge foursome met Monday with Mrs. Irving Rathgeb. Wednesday Mrs. John Graham was hostess to a foursome.

Samuel Wallerstein died suddenly Friday at his home on the North road. He had been ill for two weeks. He was manager of the S. & W. dress shop over the Seaman store. Mr. Wallerstein was born in Russia 57 years ago and is survived by his wife, one daughter, Mrs. Ernest Korman of New York; two sons, Sidney of the Bronx and Bernard at home, and four grandchildren. Burial took place on Long Island.

Katayama Takes Office

Tokyo, May 24 (AP)—Tetsu Katayama, Japanese Socialist party leader and his nation's first premier under its democratic constitution, was invested in office by Emperor Hirohito at the Imperial Palace today.

Construction . . .

Continued from Page One

the quantity of concrete used constituted a violation and he explained that the brick was purchased from a yard which has not been in operation recently.

The project, he said, calls for no plumbing, only four pieces of pipe for heating purposes and eight drop lights in electrical installations.

It was learned also that a similar order had been issued to stop construction on the Martin and Moran garage and display room building.

It was reported today that no official order had been received from the O.H.E. on the Grand street Ruzzo project, but it was reported unofficially that work there had been or would be stopped.

The agents also had inspected construction underway at the Fuller Shirt factory on Pine Grove avenue, but Clarence S. Rowland, president of the Fuller Shirt Company, Inc., which operates the plant, said this morning that he was operating under a C.P.A. permit and was given no order to stop work by the O.H.E. agents.

It was understood also that an order had been issued to stop construction of a small concrete garage in the Town of Esopus. It is believed that similar orders were given elsewhere in the county, but they have not been reported to date.

Fire Chief Joseph L. Murphy reported earlier this week that the agents had inspected local building permit records.

It is understood that all those who have been given orders to stop construction will be called upon to seek priority permits.

Taft Indicates Truman May Get Only 'Half Loaf'

Washington, May 24 (AP)—Senator Taft (R-Ohio) indicated today that Congressional Republicans may give President Truman only half a loaf—the extension of export authority—in dealing with his request for continuation of some wartime controls.

The President has asked Congress to continue for a year authority to regulate the importation of such items as fats, oils and rice among food products. He sought retention of allocation controls over tin, manila, cordage, antimony, cinchona bark and quinine.

Taft, who heads the Senate Republican Policy Committee, told a reporter that while he wants to reserve final decision until he has studied the President's request further, he is inclined to believe the time has come when import controls can be dropped.

The President said in his message yesterday this country must take steps to "make certain that we do not add to the hunger of other peoples by importing more than our agreed share of scarce foods."

Taft said he wants to hear the evidence on this point but remains to be convinced that imports will be greatly increased by an end to the controls.

The President asked for both import and export controls over fertilizer as well as priorities with which to obtain needed industrial materials and machinery to complete some projects abroad.

The President's request for continued controls over fertilizer recalled a recent assertion by former President Herbert Hoover that Europe is "gasping" for fertilizer. Hoover condemned Allied destruction of German munition-making plants, which, he said, are capable of turning out badly needed fertilizer.

McKellar Ill

Washington, May 24 (AP)—Senator McKellar (D-Tenn.) was removed from the Senate office building to the Bethesda, Md., Naval Hospital today after he suffered a fainting spell. Office aides described McKellar's illness as a "light attack, about like he has had before," and said they did not believe he is in serious condition.

Johns Hopkins and Maryland Students Stage Big Fracas

Baltimore, May 24 (AP)—Embattled students of Johns Hopkins University fought off 250 invaders from the University of Maryland with sticks, stones, fists and fire hoses early today in a fracas umpired by 200 policemen.

Eleven of the battlers wound up in jail on disorderly conduct charges. Magistrate Reuben Caplan reprimanded them after a hearing but dismissed them all in ample time to be on hand when the starting whistle blows for a "crooshul" lacrosse game at College Park this afternoon.

Objective in the battle was a 400-pound bronze terrapin which Hopkins students swiped off the Maryland campus early yesterday in reprisal for a paint-daubing raid a few hours earlier on Hopkins buildings and sidewalks in mid-town Baltimore.

Both sides still are holding hostages, a couple of dozen on both sides sported shaved heads as their badge of battle, and the terrapin still was secreted at Hopkins.

The invasion from College Park was not unexpected. Hopkins students had ribbed up barbed wire barricades at their dormitories and rounded up a batch of soap chips to suds down corridors so the attackers would have slippery footing.

"We shoulda had bananas," a Hopkins field general lamented.

A dozen city patrolmen were already on hand when "the word" circulated at 2:10 a. m. that a caravan of 25 cars piled high with the "enemy" was on the way to Baltimore with a State Police escort.

Ten bluecoats from each of Baltimore's eight police districts were summoned by radio to reinforce the ranks. When the task force arrived from College Park, more were summoned.

The melee on the Hopkins campus lasted an hour and a half before police reported it was "under control." No one got hurt.

Maryland's in-and-out lacrosse team is the only barrier between undefeated Hopkins and the Wingate trophy, symbol of the Intercollegiate Lacrosse Association's national championship.

Fingerprints Indicate Body That of Lagana

New York, May 24 (AP)—The body of a man recovered from the East River four days ago was described by police today as apparently that of Anthony Lagana, who has been sought as an important witness in the fatal Election Day beating of Joseph Scottoriggio.

The body, badly decomposed, according to police, finally yielded a set of fingerprints which police said tallied with those of Lagana, a former election district captain for Representative Vito Marcantonio.

Lagana was last seen December 11 at the office of District Attorney Frank S. Hogan where he appeared in answer to a subpoena for questioning in the death of Scottoriggio, a Republican worker for anti-Marcantonio forces.

Scholarship Winners Announced by K. of C.

Jamestown, N. Y., May 24 (AP)—The New York State Council of the Knights of Columbus today announced eight winners of a scholarship contest in which 1,439 high school graduates competed through examinations.

Each will receive $800 at the rate of $200 annually for attendance at any Catholic college in the United States.

They are Richard T. Vineski, Elmira; Jerome F. Weber, Utica; Eloise A. Diffo, Brooklyn; William J. Haflin, Liberty; Edward T. Di Corcia, Richmond Hill, L. I.; Patrick M. Walsh, The Bronx; Georginne B. Wilkes, Byron, and Elizabeth F. Lenz, Long Island City.

Hunt Missing Occupants

Panama, May 24 (AP)—Ground rescue parties and patrol planes hunted for the missing occupants of a U. S. Army B-17, which caught fire over a Nicaraguan jungle Wednesday night with 15 men aboard. Five men who parachuted from the ship were returned to their Canal Zone base by rescue plane last night from Alamicamba, Nicaragua.

Local Death Record

Emily Jane Neill died in this city on Friday after a short illness. She was a daughter of the late James and Sarah Kinkade and wife of the late Robert Neill. Surviving is one sister, Mrs. Mary K. Leonard of St. Petersburgh, Fla., and several nieces and nephews. Funeral services will be held from the W. N. Conner Funeral Home, 296 Fair street, Monday at 2 p. m. Burial in Wiltwyck Cemetery.

George J. Meyer, a highly respected resident of Cottekill, died at his home Friday evening, following a long illness. He was well known in Kingston, having been the chef at the Airport Inn for some time. Surviving in addition to his wife, Mary Farmback Meyer, are two daughters, Alphie and Marguerite; and one son, John Meyer, all of Cottekill. The funeral arrangements will be announced later.

Francis H. Roosa died at his residence on the New Salem road, Town of Esopus, Friday night. Funeral will be held from the parlors of A. Carr & Son, 1 Pearl street, Monday afternoon at 2 o'clock. Relatives and friends are invited. Burial will be in the Hurley cemetery. Mr. Roosa is survived by three daughters, Mrs. Warren M. Johnson and Miss Elvina O. Roosa of the Town of Esopus and Mrs. Edward L. Heins of Kingston; 13 grandchildren and six great-grandchildren; and a brother, Tunis O. Roosa of Wilmington, Del. Mr. Roosa was a member of the Port Ewen Reformed Church.

New Ash Truck To Start Making Pickups Monday

A new five-ton Mack truck, Model E.U., of 12-cubic yard capacity for local ash collections is now at the Board of Public Works barn, Ernest A. Steuding, superintendent of Public Works, announced today.

The truck, which is expected to be put into service Monday, is five cubic yards greater in capacity than the trucks now in operation. It has a Gar Wood load-packer which compresses a load considerably below capacity measurements.

Will Fire 'Bad Ones'

New York, May 24 (AP)—Mayor William O'Dwyer, cooperating in the widening investigation of alleged pier and airport irregularities, says he will "get rid" of any appointee who "goes bad." "And if evidence shows that there is reasonable grounds that a crime has been committed, I will give the case to the district attorney," he said at a news conference last night. That will continue to be his "well defined" policy, the mayor said, adding that it applies to both his appointees and holdovers.

Charged With Silver Thefts

New York, May 24 (AP)—A 21-year-old East Side youth who, police said, combined arrangements for his forthcoming marriage with the sale of pieces of silverware stolen from his employer, was arrested last night on a charge of burglary. The arrest of Murray Diamond, of 156 Ridge street, followed a complaint made by Jesse S. Gardner, owner of a silverware shop at 95 Allen street, who, returning after a six-weeks absence, inventoried his goods and discovered the shortage of 175 pieces, ranging from candelabra to wine coolers.

Card of Thanks

We wish to thank all our friends and neighbors for the kindness and sympathy shown in the recent illness and death of our beloved daughter, wife and sister. Signed: MR. AND MRS. THOMAS J. DONNELLY
FREDERICK COOK
SISTERS AND BROTHERS
—Advertisement

DIED

BREITHAUPT—At Phoenicia, N. Y., May 23, 1947, H. Lee Breithaupt.

Funeral and interment private. Kindly omit flowers. Friends will be received at the late residence on Saturday and Sunday.

BUSH—At her home 209 Greenkill Ave., Kingston, N. Y., on Thursday May 22, 1947, Lucy Ann Bush wife of Joseph Bush and mother of Mrs. Ephraim Altbiser, Mrs. Anna Poucher, Mrs. William Shultis.

Funeral services at the Olive Bridge Methodist Church on Sunday May 25 at 3 p. m. Interment in Tongore cemetery. Friends wishing to see Mrs. Bush may call at the Lasher Funeral Home, Woodstock, anytime Saturday evening.

CASSESE—Suddenly in Margaretville Hospital on May 22, 1947, Filomena Cassese (nee Petrinelli of Phoenicia, N. Y., beloved wife of Anthony, loving mother of Biagio of Garden City, L. I., Mrs. John Murphy of Rockville Center, L. I., Louise of Phoenicia, N. Y. and Cecilia of Phoenicia, N. Y.

Funeral from the Gormley Funeral Home, Phoenicia, N. Y. on Monday morning at 8:45, thence to St. Francis De Sales Church where a solemn high Mass of requiem will be offered for the repose of her soul at 9 o'clock. Interment in New Haven, Conn.

MAURO—In Kingston, N. Y., May 22, 1947, James Francis Mauro, son of Mr. and Mrs. John Mauro, brother of Jean Mauro of East Kingston.

Funeral services from the home of his parents in East Kingston, Monday, May 26 at 9:30 a. m. and at St. Colman's Church at 10 a. m. Interment in St. Mary's Cemetery.

MEYER—at Cottekill, N. Y., Friday, May 23, 1947, George J. Meyer, beloved husband of Mary Farmback Meyer, devoted father of Alphie, Marguerite and John Meyer.

Funeral arrangements will be announced later.

NEILL—In this city, May 23, 1947, Emily Jane Neill, daughter of the late James and Sarah Kinkade, wife of the late Robert Neill, and sister of Mrs. Mary K. Leonard.

Funeral services will be held from the W. N. Conner Funeral Home, 296 Fair street, Monday at 2 p. m. Interment in Wiltwyck cemetery.

ROOSA—At residence, New Salem Road, Town of Esopus, May 23, 1947, Francis H. Roosa.

Funeral at the parlors of A. Carr & Son, 1 Pearl street, on Monday at 2 p. m. Relatives and friends are invited. Interment in the Hurley Cemetery.

Attention Officers and Members Kingston Post No. 150, American Legion

Officers and members of Kingston Post No. 150, American Legion, are requested to meet in the Memorial Building, 18 West O'Reilly street, on Sunday evening, May 25, 1947, not later than 7 o'clock, then to proceed by cars to the Humiston Funeral Home, Kerhonkson, for ritualistic services for our deceased member, Comrade Walter C. Whelan of Kyserike, N. Y.

ERNEST A. STEUDING
Commander
ANDREW J. MURPHY, Jr.
Adjutant

John R. Sutton
Funeral Home
Ph. King. 246-J-3 Hurley, N. Y.

The Kingston Daily Freeman

By carrier: 30 cents per week
By carrier per year in advance.....$14.00
By mail per year Outside Ulster County..... 13.00
By mail in Ulster County per year, $10.00; six months, $5.50; three months, $3.00; one month, $1.25

Entered as Second Class Matter at the Post Office at Kingston, N. Y.

Jay E. Klock
Editor and Publisher—1891-1936

Published by Freeman Publishing Company, Freeman Square, Kingston, N. Y. Lucia de L. Klock, President; Frederick Hoffman, Vice President; Harry du Bois Frey, Secretary and Treasurer. Address Freeman Square, Kingston, N. Y.

Member of The Associated Press

The Associated Press is entitled exclusively to the use for republication of all the local news printed in this newspaper, as well as all AP news dispatches.

Member American Newspaper Publishers' Association.
Member Audit Bureau of Circulations.
Member New York State Publishers' Association.
Member New York Associated Dailies.
Official Paper of Kingston City.
Official Paper of Ulster County.

Please address all communications and make all money orders and checks payable to Freeman Publishing Company, Freeman Square.

Telephone Calls
New York Telephone—Main Office, Downtown, 2200. Uptown Office, 832.

National Representative
Burke, Kuipers & Mahoney, Inc.
New York Office.....420 Lexington Avenue
Chicago Office.....205 N. Wabash Avenue
Atlanta Office.....1220 Rhodes-Haverty Building
Dallas Office.....807 Southwestern Life Building
Oklahoma City..... 558 First National Building

KINGSTON, NEW YORK, MAY 24, 1947

TALK PEACE, NOT WAR

There is too much talk about war, and not enough about peace, said former Secretary of State James F. Byrnes when he received the 1946 award for making the world a better place. This award is given annually by Variety International, an association of actors.

Without sacrificing fundamental principles, statesmen must negotiate for peace without aiming at "perfectionism in this imperfect world," said Mr. Byrnes. He added that if war comes it will be not because the people want it, but because of the incapacity of those in control of governments. He called on both the United States and Russia to realize that neither can dictate the peace, nor achieve peace through a take-it-or-leave-it attitude.

Byrnes, while admitting that there were difficulties in the way of peace for the world, emphasized that be believed such difficulties could be overcome.

The nation knows Mr. Byrnes is no idle dreamer, but a man with experience and knowledge gained the hard way. It is heartening to have realistic and constructive peace talk from a man of this calibre.

Somehow it is hard to get sympathetic over the troubles of motorists who have been buying new cars in a black market, and now are having a time to get the clear titles which they need for their license plates.

ATOMIC IMPROVEMENTS

The next war weapon, they say, will be the "atomic cloud", operating in a radio-active mist and at a great height, thereby doing its devilish work more secretly and effectively than by the usual bombing procedure. As for sweetness and light, such qualities may be left for the angels.

Perhaps it is a good idea to rub such horrors into the consciousness of normal human beings. In that way, if any, there is still some chance of awakening mankind before it is too late.

Really, such matters deserve more attention than they are getting in this present Year of Our Lord. Perhaps it would be a good time to paraphrase those lines of Cardinal Wolseley's in Shakespeare's Henry VIII:

"Had we but worked for peace with half the zeal
We worked for war, we would not now be left
In this, our age, naked unto our enemies."

The greatest unifier in the world today is baseball, and eventually even Russia will probably adopt it. That may not bring universal peace, but it will make life in general much more interesting.

WOMEN'S PARTY

A political party composed of women only will be formed in 20 years, says Mrs. Kenneth B. Strayer, president of the New York State Federation of Women's Clubs. As women are said to own 70 per cent of the nation's wealth, spend 85 per cent of the income and buy over 80 per cent of consumer's goods, their claims to running the United States acceptably cannot be lightly dismissed.

One practical objection suggests itself: how many women would vote for a ticket composed exclusively of other women?

Some Americans are saying they hope they won't have to get tough with Russia; and by the same token some Russians are doubtless saying they hope they won't have to get tough with us Americans.

TURNABOUT FOR TEACHER

More than 450 faculty members of Brooklyn University, Brooklyn, N. Y., are to be "evaluated" by the 8,000 students in a study conducted by the sociology department of Rutgers University, Brunswick, N. J. The Brooklyn students will fill out questionnaires in which they will rate their instructors as to organization of subject matter, speaking ability to explain, encouragement to thinking, knowledge of subject, attitude toward subject and students, fairness in examinations, tolerance, and last, as to how they stand as human beings. The study is being financed by the Carnegie Corporation.

All this may be a bit hard on the poor teachers. Yet they will have to admit that turnabout now and then is fair play. And of course there is the off chance that something really valuable may be unearthed about ways to improve classroom techniques. He is a poor critic who cannot take criticism of himself.

The Solid Fuels Administration for War has been abolished, but the liquid fuels for peace roll right on.

Mother Nature herself seems to be getting jittery lately, but the little old world seems to think she can take it.

How many drivers really believe the sign "Slippery When Wet?"

'These Days'

By George E. Sokolsky

BE CAREFUL!

You can call Herbert Hoover, Tom Dewey, Bob Taft, or anybody else, a Fascist. Nothing happens when you do that but I wonder what the Governor of North Carolina would do to the Governor of South Carolina, if one called the other a Republican. There are limits to what can be said about a public man.

I have known politicians to smile when they were called crooks, to get a merry twinkle in their eyes when they were denounced as grafters. I have even known them to refer to each other in those delectable Anglo-Saxon terms which no gentleman takes without a smile. But when the same politicians are called Communists or Reds, they flare up as though someone had discovered their right name.

It is all a matter of fashion. There was a time when everybody wanted to be known as a liberal. Definitions were offensive of course, because what was one man's liberalism was another man's poison. For instance, Fiorella La Guardia was one of America's deepest-dyed liberals. But it was his Police Department, which he personally managed as Mayor of New York, that sent an under-cover crew into all sorts of organizations to spy on them. That has just come out after a long secrecy. When Himmler did that in Germany it was denounced as the worst form of Fascistic depravity. Here it is liberalism.

It is liberal and good manners to denounce a man for being a stooge, a tool, a front for the N.A.M., even if he dislikes the N.A.M. For instance, the Hartley-Taft Labor Bill is being widely described as an N.A.M. bill in spite of the fact that the N.A.M. had as much to do with it as you or I. True, there has been some boastful N.A.M. advertising to give the impression of achievement where there is none. If, however, you attack a Senator as being under C.I.O. pressures, even if true, it is an offensive accusation which he resents. Is he ashamed of that association?

The greatest crime of all is to call a man a Communist even if every public act shows him to be one. You have to be careful about that. You can call him a dope but not a Communist even if you can quote him head on as supporting every twist and twirl of the Communist line. Some try the subterfuge of saying that he is pro-Communist which is no go, because that is still disgraceful and humiliating. He might sue for millions of dollars of damages. You might say that he loves Stalin more than Truman, which is his constitutional privilege, or that the Kremlin is a better headquarters than the White House, which is a matter of taste. But you cannot say he is a Communist unless you have a copy of his party card.

The other day, I saw a piece which used a phrase, "The Hoover-Truman-Vatican Policy." You can say that about anybody. But it is troublesome to suggest that anybody, even if you can put the words in parallel columns, speaks the Kremlin-Third International line. That defames the poor bloke.

I think this is all to the good. If people are proud of their causes, they are not ashamed of them. No man sues for libel if he is described, let us say, as a Christian. But there are suits going these days for calling men Communists. That's fine. That means that they are ashamed of that association. That means that it has become a disgrace, an insult, a humiliation, to be called a Communist. Nothing could be better for this country.

How helpful it would be to these fashionable gad-abouts, if all records could be burned; if the petitions they signed and the letters they wrote, and the letterheads on which their names appeared could be destroyed. What a relief it would be to them if all the speeches that were ghosted for them and the books that were written for them could be expunged. Unfortunately, there are collectors of such trivia who occasionally check on the facts and call a spade by its name. When the revolution comes, it will be a felony to own such collections.

(Copyright, 1947, King Features Syndicate, Inc.)

That Body of Yours

By James W. Barton, M. D.

MEDICINE TO PLEASE PATIENT

Some years ago during an epidemic of a mild form of influenza, a busy city physician stated that he had visited 60 patients the previous day. I asked him what treatment he had given for this illness which, while causing some prostration, apparently was not dangerous. "I see the patient is comfortable, that a good nurse or attendant is present. If they are my regular patients, I give them no medicine because they know I would give it if it were needed. Where the patient is a stranger, I see that the nursing is efficient and prescribe a pill or powder to be taken regularly, the said pill or powder being just a placebo."

What is a placebo?

"A placebo is an epithet given to any medicine adopted more to please than benefit the patient."

While it is recognized that medicine should not be prescribed to relieve symptoms until the patient has been examined (except the pain of a severe burn or cancer), it is some times necessary to raise the patient's morale because he "demands" attention be given to relieve his real or imaginary symptoms.

In the "Transactions of the College of Physicians," Philadelphia, Dr. O. H. Pepper, Professor of Medicine, University of Pennsylvania, states that often a physician is forced to prescribe some medicine for a patient before any diagnosis has been reached. This is done especially when the patient is ignorant and does not understand that the nature of the illness must be found before treatment can be given. Other patients are displeased if no medicine is given on the first visit.

Also, while making necessary tests—blood, urine, sputum, X-rays, and others—no medicine can be given lest it interfere with the test. Yet the patient must be encouraged by treatment. "None of this is necessary if the patient and family are sufficiently intelligent."

The physician may quite properly give a placebo to a high-strung, nervous patient where the examination increases blood pressure and heart rate. The placebo reduces tension.

Constipation

It has been estimated that there are more persons with constipation than there are without it. For information on this subject, send today for Dr. Barotn's helpful booklet entitled "Constipation." To obtain it, just send 10 cents and a 3-cent stamp, to cover cost of handling and mailing, to The Bell Syndicate, in care of The Kingston Daily Freeman, Post Office Box 99, Station G, New York 19, N. Y.

(Released by The Bell Syndicate, Inc.)

"Izzat So? Well, Well!"

Democrats Gain

Continued from Page One

tended advancing the date is meaningless from a financial standpoint, but Chairman Bridges (R.-N.H.) of the Senate Appropriations Committee argued the sum may be lopped off the 1948 budget total, since President Truman had listed it among his spending estimates for next year.

Still to be reported by the House Appropriations Committee are supply bills for the War Department, army engineers and such independent offices as the Veterans Administration.

Where Cuts Were Aimed

Deepest cuts in the agricultural bill yesterday were aimed at the farm tenant, soil conservation, school lunch and crop insurance programs.

The committee refused to authorize any money for soil conservation payments for the 1948 crop year and cut $117,620,754 from the $267,620,754 requested by the President for this year.

It trimmed the school lunch funds from $75,000,000 to $45,000,000, withheld all funds for new farm tenant loans, and ordered the crop insurance program cut down to "experimental" size with a suggestion it ought to be liquidated.

The overall cut was the largest since the House chopped 45 per cent from the Interior Department's money last month, an action not yet approved by the Senate.

Body of Negro Is

Continued from Page One

Negro, but there has been no outbreak in the charged quiet.

Bush was charged with attempting to rape Mrs. Margaret Allen Byrant a stenographer, in Rich Square a small community about 12 miles from here, Thursday night.

She Wasn't Sure

He was identified by three high school boys who gave chase when Mrs. Bryant screamed. Police Chief Frank Outland of Rich Square said the young woman was unable to identify the Negro. Outland said Bush admitted being at the scene of the alleged assault but denied attempting to molest Mrs. Bryant. Outland said Bush told him he was waiting for "my girl friend."

Jailer E. W. Edwards said Bush was seized by about half a dozen masked men, all armed with guns, who knocked on the door of the jail in the early morning hours.

Progress Reported

Continued from Page One

terest from each separate location.

John T. Groves was appointed chairman of the dinner committee. Serving on the committee with him are Harry Secor, A. E. Vetoskie, and all the members of the Port Ewen Fire District.

Harry Maines, after reading the report of the previous meeting, urged everyone present to ask the people in their community to assist the committee in raising the necessary funds, and if any of the "old timers" have the history of their local fire department, that they pass this information on to him.

UNION CENTER

Union Center, May 24—Mr. and Mrs. Ralph Booth and son of Port Ewen were supper guests of Mr. and Mrs. J. L. Schultz Sunday.

Mr. and Mrs. Charles Harndin of Kingston were supper guests of Kingston were supper guests of Mr. and Mrs. William Cochrane Sunday.

Proceeds of the sale of poppies made annually under the guidance of the American Legion Auxiliary amount to more than $2,000,000. All of this is devoted to the rehabilitation program by both the Legion and Auxiliary which includes aid to the needy veterans and their families. The annual Poppy Day sale is now underway in this area and will continue until Thursday, May 29.

HIGHLAND

Highland, May 24—The annual spring concert given by students in the high school included Junior High Boys' Glee Club, Junior High Mixed Chorus, Mixed Chorus, Girls' Glee Club and the band. The program consisted of 26 numbers and the vocal numbers were directed by Miss Shirley Sharrock, music instructor in the school and by Earl Foote and Max Arnold for the band. It was considered the best concert in a long time. Those taking part were: J. Di Antania, Marilyn Dimsey, Louis Taranta, James Phillips, Patricia Gaffney, Anthony Giangrasse, Rosemary Lordi, Richard Cusa, Betty Keeler, J. Gorman, Patricia Taylor, Grace Brucklacher, Paula Coutant, Charlotte Gaffney, Harold DuBois, Albert Marcello, Louis Werner, John Blakely, William Kurtz, Clarence Patrick, Margery Cook, Thomas Giangrasso, Anna Valenti, Paul Cusa, Leonard Ciaccio, Lucille Anzevina, William Kirk, Joan Pampinella, Loretta Relyea, Louis Sneider, Shirley Walters, Virginia Litts, Ledgard Ball, Carol Clarke, Daniel Corwin, Katherine Patrick, Geraldine Rinaude, Louis Taranta, Dorothy Beckvermitt, Jeanine Connor, Nellie Dimsey, Raymond Minard, Marie Phillips, Rose Scimeca, Ralph Tortorella, Betty Jean Scott, D. Valli, D. Mills, Helen Campbell, John Dimsey, Joseph Crimi, Lester Simpson, J. Ronk, T. Phillips, R. Heaton, J. Stellar, John Schneider, A. Resnick, P. Taylor, I. Sase, H. Sigglekow, W. Tripp, J. Tortorella, A. Maecello, W. Gersh, C. Kallas, C. Rhodes, Alfred Haefeli. Piano accompanists were Marjorie Cook, Carol Clarke, Ledgard Ball. Twirlers were Clarice Short, Faye Eldred, Nancy Scala, Charlene Short, Catherine Anzelone, Milly Kallas, Janet Byrne, June Thompson, Rose Marie Cassara, Ethel Rhodes, R. LaGrange.

Members of the Presbyterian congregation attended a meeting in the church hall Tuesday evening. The Rev. Seth Craig, Newburgh, was moderator and a call was extended to the Rev. Oscar Jelsma of Mt. Marion to become the pastor of the church. The Rev. Mr. Jelsma had preached here and also met with the session and ministerial committee and trustees. The North River Presbytery will accept him from the Reformed Church and expect him to accept the first of August. The pulpit has been vacant since September when the Rev. Fred Schimmer left to accept a call to the church at Dexter.

Mrs. E. Willsea, who has been a patient at Vassar Hospital for several months following a broken hip, is now with her daughter, Mrs. Robert H. Cummings.

Mrs. Clyde Matthews of Ellenville spent Thursday with her aunt Mrs. William Waterbury.

Mrs. Harold Ford of New Paltz spent Wednesday with Mrs. Nathan Williams.

The P.T.A. will hold a food sale Saturday afternoon, June 7 in the Maynard market. The receipts will go toward prizes awarded to grade and high school pupils at commencement.

Miss Shirley Sharrock of the high school faculty is spending this week-end in Bethlehem, Pa.

A bridge foursome met Monday with Mrs. Irving Rathgeb. Wednesday Mrs. John Graham was hostess to a foursome.

Samuel Wallerstein died suddenly Friday at his home on the North road. He had been ill for two weeks. He was manager of the S. & W. dress shop over the Seaman store. Mr. Wallerstein was born in Russia 57 years ago and is survived by his wife, one daughter, Mrs. Ernest Korman of New York; two sons, Sidney of the Bronx and Bernard at home, and four grandchildren. Burial took place on Long Island.

Katayama Takes Office

Tokyo, May 24 (AP)—Tetsu Katayama, Japanese Socialist party leader and his nation's first premier under its democratic constitution, was invested in office by Emperor Hirohito at the Imperial Palace today.

Construction . . .

Continued from Page One

the quantity of concrete used constituted a violation and he explained that the brick was purchased from a yard which has not been in operation recently.

The project, he said, calls for no plumbing, only four pieces of pipe for heating purposes and eight drop lights in electrical installations.

It was learned also that a similar order had been issued to stop construction on the Martin and Moran garage and display room building.

It was reported today that no official order had been received from the O.H.E. on the Grand street Ruzzo project, but it was reported unofficially that work there had been or would be stopped.

The agents also had inspected construction underway at the Fuller Shirt factory on Pine Grove avenue, but Clarence S. Rowland, president of the Fuller Shirt Company, Inc., which operates the plant, said this morning that he was operating under a C.P.A. permit and was given no order to stop work by the O.H.E. agents.

It was understood also that an order had been issued to stop construction of a small concrete garage in the Town of Esopus. It is believed that similar orders were given elsewhere in the county, but they have not been reported to date.

Fire Chief Joseph L. Murphy reported earlier this week that the agents had inspected local building permit records.

It is understood that all those who have been given orders to stop construction will be called upon to seek priority permits.

Taft Indicates Truman May Get Only 'Half Loaf'

Washington, May 24 (AP)—Senator Taft (R-Ohio) indicated today that Congressional Republicans may give President Truman only half a loaf—the extension of export authority—in dealing with his request for continuation of some wartime controls.

The President has asked Congress to continue for a year authority to regulate the importation of such items as fats, oils and rice among food products. He sought retention of allocation controls over tin, manila, cordage, antimony, cinchona bark and quinine.

Taft, who heads the Senate Republican Policy Committee, told a reporter that while he wants to reserve final decision until he has studied the President's request further, he is inclined to believe the time has come when import controls can be dropped.

The President said in his message yesterday this country must take steps to "make certain that we do not add to the hunger of other peoples by importing more than our agreed share of scare foods."

Taft said he wants to hear the evidence on this point but remains to be convinced that imports will be greatly increased by an end to the controls.

The President asked for both import and export controls over fertilizer as well as priorities with which to obtain needed industrial materials and machinery to complete some projects abroad.

The President's request for continued controls over fertilizer recalled a recent assertion by former President Herbert Hoover that Europe is "gasping" for fertilizer. Hoover condemned Allied destruction of German munition-making plants, which, he said, are capable of turning out badly needed fertilizer.

McKellar Ill

Washington, May 24 (AP)—Senator McKellar (D-Tenn.) was removed from the Senate office building to the Bethesda, Md., Naval Hospital today after he suffered a fainting spell. Office aides described McKellar's illness as a "light attack, about like he has had before," and said they did not believe he is in serious condition.

Johns Hopkins and Maryland Students Stage Big Fracas

Baltimore, May 24 (AP)—Embattled students of Johns Hopkins University fought off 250 invaders from the University of Maryland with sticks, stones, fists and fire hoses early today in a fracas umpired by 200 policemen.

Eleven of the battlers wound up in jail on disorderly conduct charges. Magistrate Reuben Caplan reprimanded them after a hearing but dismissed them all in ample time to be on hand when the starting whistle blows for a "crooshul" lacrosse game at College Park this afternoon.

Objective in the battle was a 400-pound bronze terrapin which Hopkins students swiped off the Maryland campus early yesterday in reprisal for a paint-daubing raid a few hours earlier on Hopkins buildings and sidewalks in mid-town Baltimore.

Both sides still are holding hostages, a couple of dozen on both sides sported shaved heads as their badge of battle, and the terrapin still was secreted at Hopkins.

The invasion from College Park was not unexpected. Hopkins students had ribbed up barbed wire barricades at their dormitories and rounded up a batch of soap chips to suds down corridors so the attackers would have slippery footing.

"We shoulda had bananas," a Hopkins field general lamented.

A dozen city patrolmen were already on hand when "the word" circulated at 2:10 a. m. that a caravan of 25 cars piled high with the "enemy" was on the way to Baltimore with a State Police escort.

Ten bluecoats from each of Baltimore's eight police districts were summoned by radio to reinforce the ranks. When the task force arrived from College Park, more were summoned.

The melee on the Hopkins campus lasted an hour and a half before police reported it was "under control." No one got hurt.

Maryland's in-and-out lacrosse team is the only barrier between undefeated Hopkins and the Wingate trophy, symbol of the Intercollegiate Lacrosse Association's national championship.

Fingerprints Indicate Body That of Lagana

New York, May 24 (AP)—The body of a man recovered from the East River four days ago was described by police today as apparently that of Anthony Lagana, who has been sought as an important witness in the fatal Election Day beating of Joseph Scottoriggio.

The body, badly decomposed, according to police, finally yielded a set of fingerprints which police said tallied with those of Lagana, a former election district captain for Representative Vito Marcantonio.

Lagana was lest seen December 11 at the office of District Attorney Frank S. Hogan where he appeared in answer to a subpoena for questioning in the death of Scottoriggio, a Republican worker for anti-Marcantonio forces.

Scholarship Winners Announced by K. of C.

Jamestown, N. Y., May 24 (AP)—The New York State Council of the Knights of Columbus today announced eight winners of a scholarship contest in which 1,439 high school graduates competed through examinations.

Each will receive $800 at the rate of $200 annually for attendance at any Catholic college in the United States.

They are Richard T. Vineski, Elmira; Jerome F. Weber, Utica; Eloise A. Diflo, Brooklyn; William J. Haflin, Liberty; Edward T. Di Corcia, Richmond Hill, L. I.; Patrick M. Walsh, The Bronx; Georginne B. Wilkes, Byron, and Elizabeth F. Lenz, Long Island City.

Hunt Missing Occupants

Panama, May 24 (AP)—Ground rescue parties and patrol planes hunted for the missing occupants of a U. S. Army B-17, which caught fire over a Nicaraguan jungle Wednesday night with 15 men aboard. Five men who parachuted from the ship were returned to their Canal Zone base by rescue plane last night from Alamiacamba, Nicaragua.

Local Death Record

Emily Jane Neill died in this city on Friday after a short illness. She was a daughter of the late James and Sarah Kinkade and wife of the late Robert Neill. Surviving is one sister, Mrs. Mary K. Leonard of St. Petersburgh, Fla., and several nieces and nephews. Funeral services will be held from the W. N. Conner Funeral Home, 296 Fair street, Monday at 2 p. m. Burial in Wiltwyck Cemetery.

George J. Meyer, a highly respected resident of Cottekill, died at his home Friday evening, following a long illness. He was well known in Kingston, having been the chef at the Airport Inn for some time. Surviving in addition to his wife, Mary Farmback Meyer, are two daughters, Alphie and Marguerite; and one son, John Meyer, all of Cottekill. The funeral arrangements will be announced later.

Francis H. Roosa died at his residence on the New Salem road, Town of Esopus, Friday night. Funeral will be held from the parlors of A. Carr & Son, 1 Pearl street, Monday afternoon at 2 o'clock. Relatives and friends are invited. Burial will be in the Hurley cemetery. Mr. Roosa is survived by three daughters, Mrs. Warren M. Johnson and Miss Elvina O. Roosa of the Town of Esopus and Mrs. Edward L. Heins of Kingston; 13 grandchildren and six great-grandchildren; and a brother, Tunis O. Roosa of Wilmington, Del. Mr. Roosa was a member of the Port Ewen Reformed Church.

New Ash Truck To Start Making Pickups Monday

A new five-ton Mack truck, Model E.U., of 12-cubic yard capacity for local ash collections is now at the Board of Public Works barn, Ernest A. Steuding, superintendent of Public Works, announced today.

The truck, which is expected to be put into service Monday, is five cubic yards greater in capacity than the trucks now in operation. It has a Gar Wood load-packer which compresses a load considerably below capacity measurements.

Will Fire 'Bad Ones'

New York, May 24 (AP)—Mayor William O'Dwyer, cooperating in the widening investigation of alleged pier and airport irregularities, says he will "get rid" of any appointee who "goes bad." "And if evidence shows that there is reasonable grounds that a crime has been committed, I will give the case to the district attorney," he said at a news conference last night. That will continue to be his "well defined" policy, the mayor said, adding that it applies to both his appointees and holdovers.

Charged With Silver Thefts

New York, May 24 (AP)—A 21-year-old East Side youth who, police said, combined arrangements for his forthcoming marriage with the sale of pieces of silverware stolen from his employer, was arrested last night on a charge of burglary. The arrest of Murray Diamond, of 156 Ridge street, followed a complaint made by Jesse S. Gardner, owner of a silverware shop at 95 Allen street, who, returning after a six-weeks absence, inventoried his goods and discovered the shortage of 175 pieces, ranging from candelabra to wine coolers.

Card of Thanks

We wish to thank all our friends and neighbors for the kindness and sympathy shown in the recent illness and death of our beloved daughter, wife and sister.
Signed: MR. AND MRS. THOMAS J. DONNELLY
FREDERICK COOK
SISTERS AND BROTHERS
—Advertisement

DIED

BREITHAUPT—At Phoenicia, N. Y., May 23, 1947, H. Lee Breithaupt.

Funeral and interment private. Kindly omit flowers. Friends will be received at the late residence on Saturday and Sunday.

BUSH—At her home 209 Greenkill Ave., Kingston, N. Y., on Thursday May 22, 1947, Lucy Ann Bush wife of Joseph Bush and mother of Mrs. Ephraim Althiser, Mrs. Anna Poucher, Mrs. William Shultis.

Funeral services at the Olive Bridge Methodist Church on Sunday May 25 at 3 p. m. Interment in Tongore cemetery. Friends wishing to see Mrs. Bush may call at the Lasher Funeral Home, Woodstock, anytime Saturday evening.

CASSESE—Suddenly in Margaretville Hospital on May 22, 1947, Filomena Cassese (nee Petrinelli of Phoenicia, N. Y., beloved wife of Anthony, loving mother of Biagio of Garden City, L. I., Mrs. John Murphy of Rockville Center, L. I., Louise of Phoenicia, N. Y. and Cecilia of Phoenicia, N. Y.

Funeral from the Gormley Funeral Home, Phoenicia, N. Y. on Monday morning at 8:45, thence to St. Francis De Sales Church where a solemn high Mass of requiem will be offered for the repose of her soul at 9 o'clock. Interment in New Haven, Conn.

MAURO—In Kingston, N. Y., May 22, 1947, James Francis Mauro, son of Mr. and Mrs. John Mauro, brother of Jean Mauro of East Kingston.

Funeral services from the home of his parents in East Kingston, Monday, May 26 at 9:30 a. m. and at St. Colman's Church at 10 a. m. Interment in St. Mary's Cemetery.

MEYER—at Cottekill, N. Y., Friday, May 23, 1947, George J. Meyer, beloved husband of Mary Farmback Meyer, devoted father of Alphie, Marguerite and John Meyer.

Funeral arrangements will be announced later.

NEILL—In this city, May 23, 1947, Emily Jane Neill, daughter of the late James and Sarah Kinkade, wife of the late Robert Neill, and sister of Mrs. Mary K. Leonard.

Funeral services will be held from the W. N. Conner Funeral Home, 296 Fair street, Monday at 2 p. m. Interment in Wiltwyck cemetery.

ROOSA—At residence, New Salem Road, Town of Esopus, May 23, 1947, Francis H. Roosa.

Funeral at the parlors of A. Carr & Son, 1 Pearl street, on Monday at 2 p. m. Relatives and friends are invited. Interment in the Hurley Cemetery.

Attention Officers and Members Kingston Post No. 150, American Legion

Officers and members of Kingston Post No. 150, American Legion, are requested to meet in the Memorial Building, 18 West O'Reilly street, on Sunday evening, May 25, 1947, not later than 7 o'clock, then to proceed by cars to the Humiston Funeral Home, Kerhonkson, for ritualistic services for our deceased member, Comrade Walter C. Whelan of Kyserike, N. Y.

ERNEST A. STEUDING
Commander
ANDREW J. MURPHY, Jr.
Adjutant

John R. Sutton
Funeral Home
Ph. King. 246-J-3 Hurley, N. Y.

OFFICE CAT

(TRADE MARK REG. U.S. PAT. OFF.)

By Junius

Maybe in view of the steadily mounting auto toll, the early lawmakers had something on the ball when they ruled that a man with a red flag must always walk in front of a motor car.

Man—My wife treats me like a flat tire.
Friend—You're lucky — mine treats me like a spare.

Neighbor—How is that incubator doing that you bought?
Mrs. Newbride—I suppose it's all right, but I'm a little worried about it. It hasn't laid a single egg yet.

Landlord—What is the complaint?
Tenant—The bathroom faucet won't run; would you mind having the hole in the roof shifted over the tub?

Instead of calling your automobile "The Old Bus" or "Rattle Box", why not give it a real name? A local bird christened his car "Mary" three years ago and she's still a Good Girl.

Joe—Say, mister, your back wheel's going forward.
Sam—That's all right, buddy, I'm on my return trip.

Soph—But I don't think I deserve an absolute zero.
Prof.—Neither do I, but it is the lowest mark that I am allowed to give.

Customer—You're sure one bottle will cure a cold?
Druggist—It must, sir, nobody's ever come back for a second.

Mrs. Smith—Very bad form, I call it, to ring me up during church hours.
Mrs. Jones—Probably she knows you don't go to church.
Mrs. Smith—Very likely; but she might have had the decency to assume that I do.

Veterinary Surgeon—The cow must take a tablespoon of this medicine twice daily.
Farmer—But our cow has no tablespoons. She drinks out of a pail.

A young lady stalled her car at a traffic light one winter day. She stamped on the starter, tried again, choked her engine, while behind her an impatient citizen honked his horn steadily. Finally, she got out and walked back.
"I'm awfully sorry, but I don't seem to be able to start my car," she told the driver of the other car pleasantly. "If you'll go up there and start it for me, I'll stay here and lean on your horn."

THEY'LL DO IT EVERY TIME

(Registered U. S. Patent Office) By Jimmy Hatlo

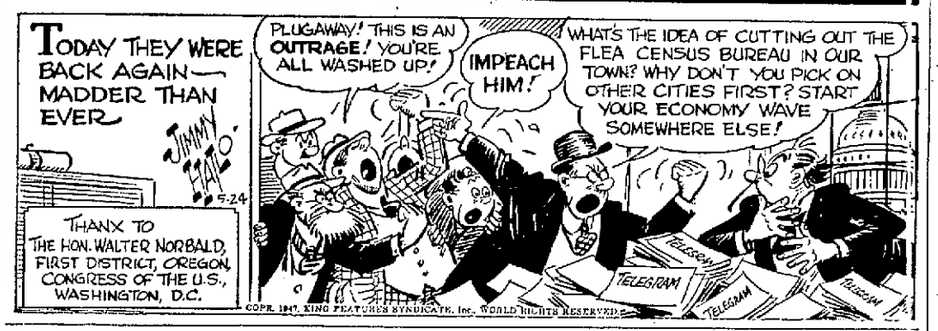

—BARBS—

By HAL COCHRAN

The height of spring fever is when you're too lazy to ask your son to mow the lawn.

* * *

The kiss is not a natural caress, according to psychologists. Well, let's see someone improve on nature.

* * *

A Georgia man swallowed a glass of gasoline by mistake. The

best antidote we know of is to keep away from fire.

* * *

"I'm not as young as I used to be" is now being proven every day in the back-yard garden.

* * *

Checks will be common in men's suits this summer—only in the material, not the pockets.

FUNNY BUSINESS

By Hershberger

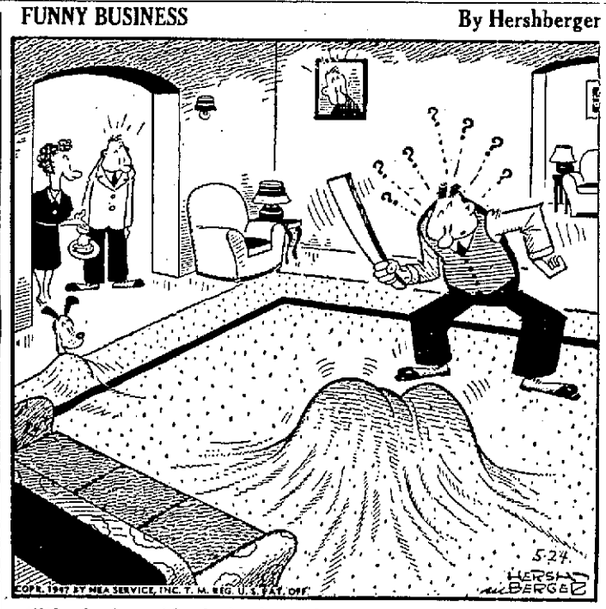

"It's Junior—his father's trying to decide which end is which!"

SIDE GLANCES

By GALBRAITH

"I wish I could think of something useful and exciting to write in my diary—maybe I ought to go downtown tomorrow and buy a new outfit!"

CARNIVAL

By DICK TURNER

"Tell the newsmen to keep their shirts on, Miss Meggs! I'll give them my statement as soon as I've checked it to eliminate words with only one meaning!"

OUR BOARDING HOUSE . . . with . . . MAJOR HOOPLE

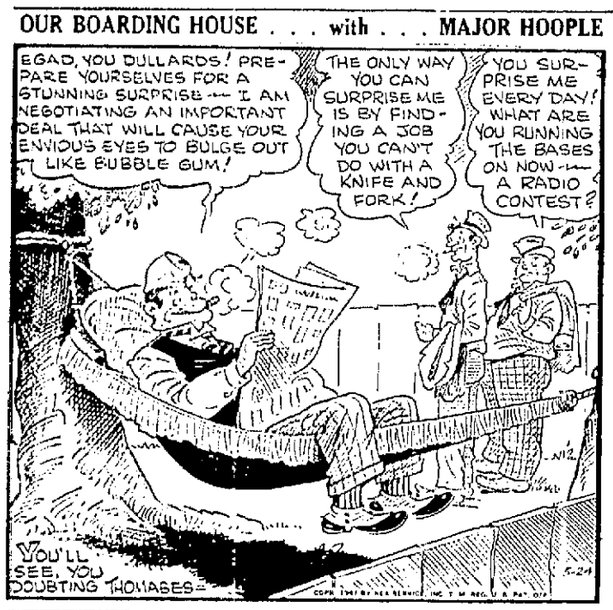

OUT OUR WAY

By J. R. WILLIAMS

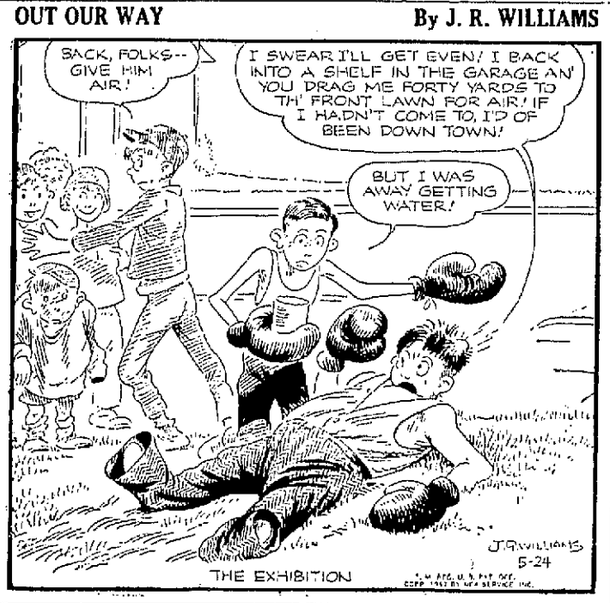

FRECKLES AND HIS FRIENDS

WEAKENING

By MERRILL BLOSSER

DONALD DUCK

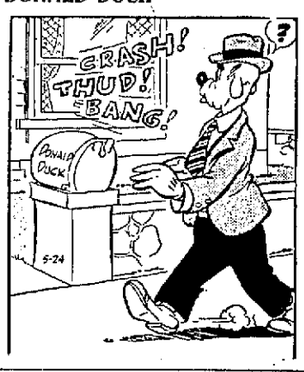

THE KING OF SWATS

(Registered U. S. Patent Office) By Walt Disney

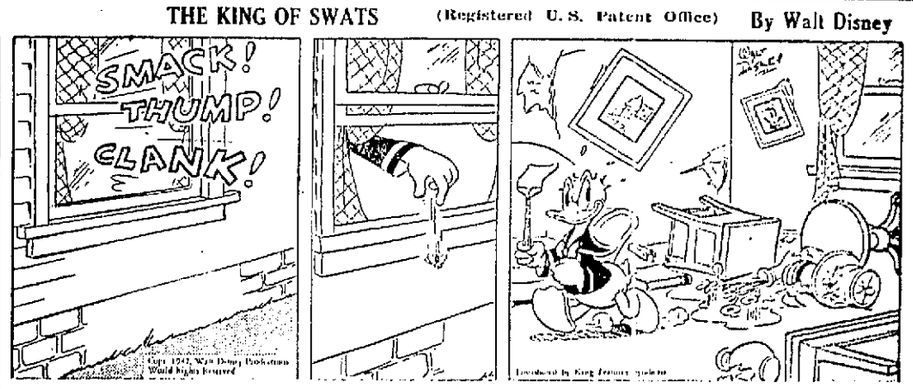

BLONDIE

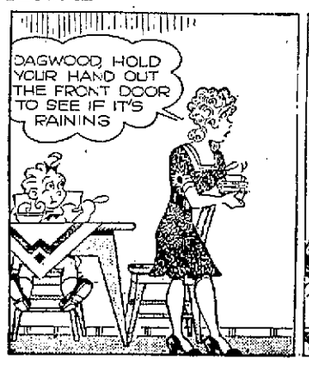

LET'S PLAY POST OFFICE !

By CHIC YOUNG (Registered U. S. Patent Office)

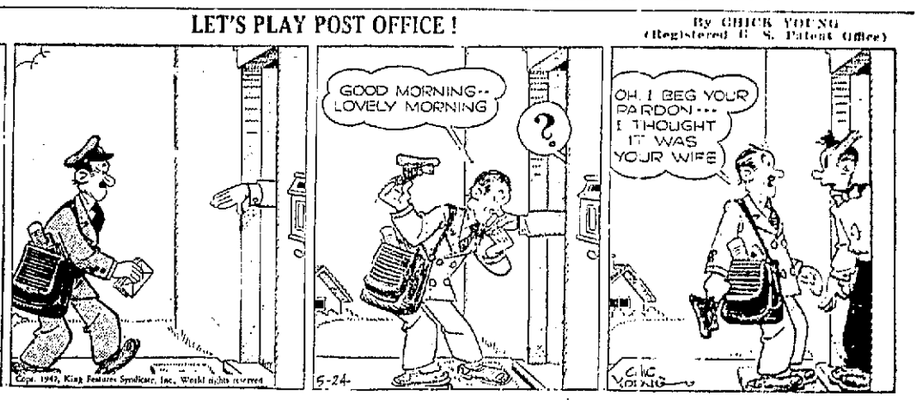

THIMBLE THEATRE — Starring Popeye

"THE LAY OF THE LAND"

By TOM SIMS and B. ZABOLY (Registered U. S. Patent Office)

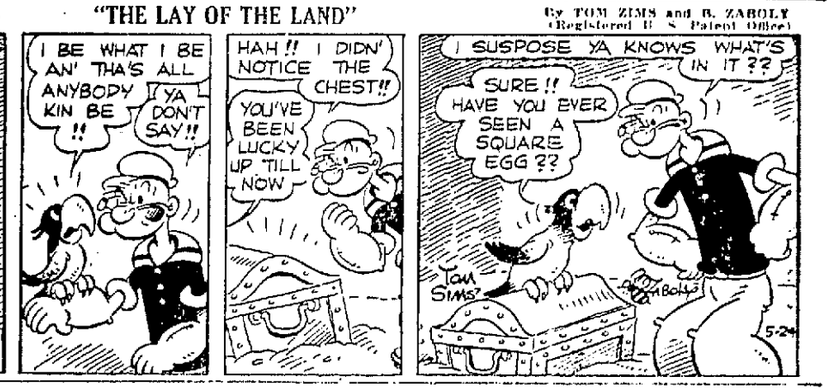

HENRY

By Carl Anderson

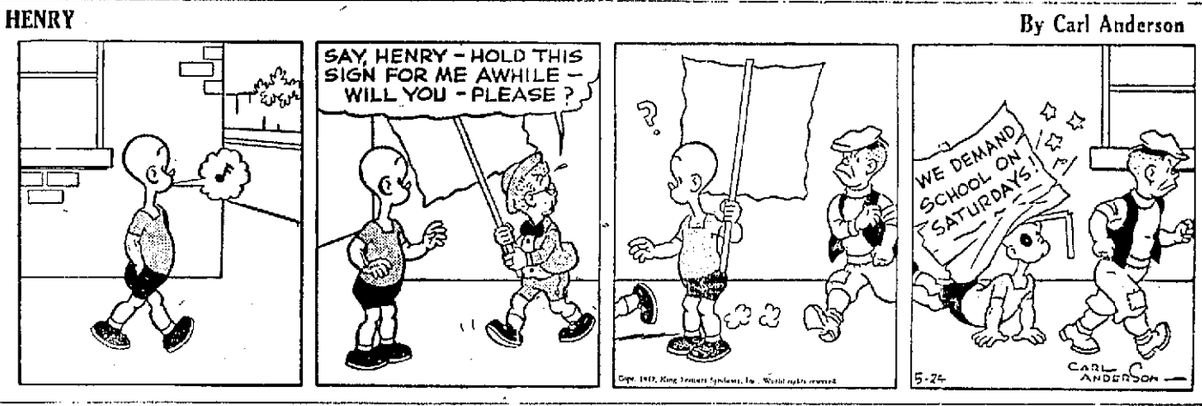

LI'L ABNER'S IDEEL, "FEARLESS FOSDICK"

By Al Capp

WASH TUBS

HE'S DETAINED

By LESLIE TURNER

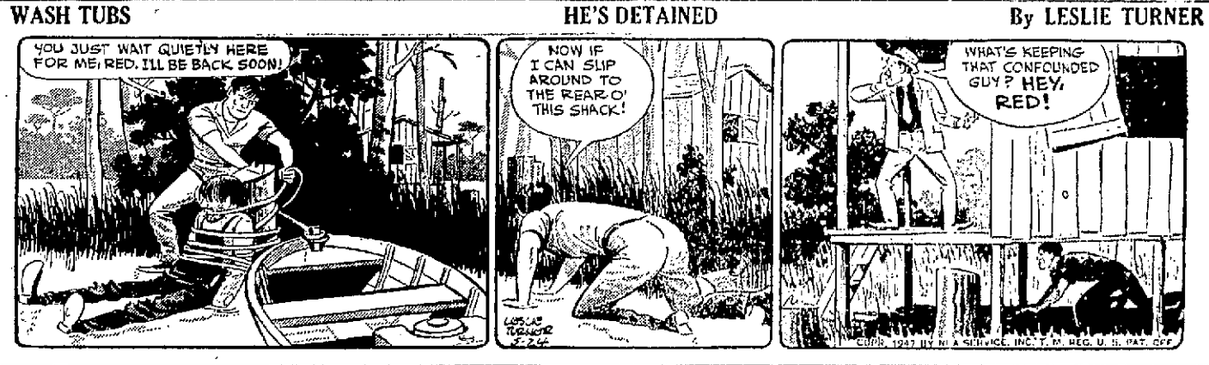

BOOTS AND HER BUDDIES

SHE MADE IT

By EDGAR MARTIN

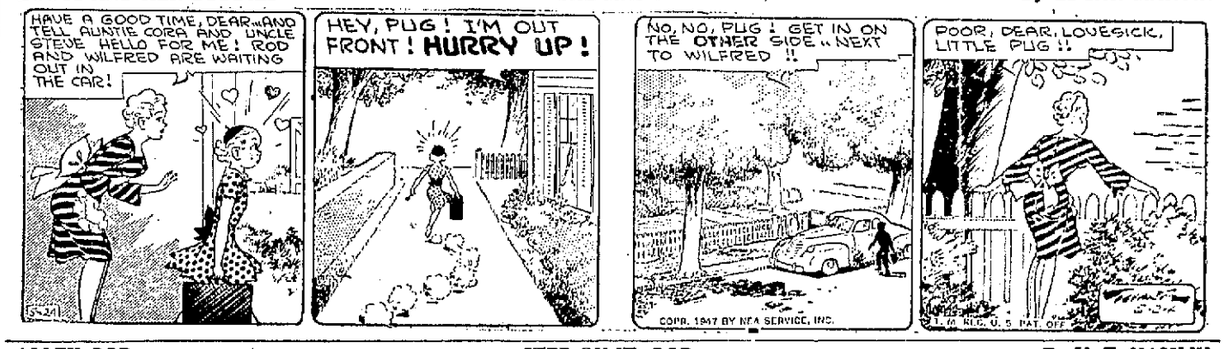

ALLEY OOP

STEP ON IT, OOP

By V. T. HAMLIN

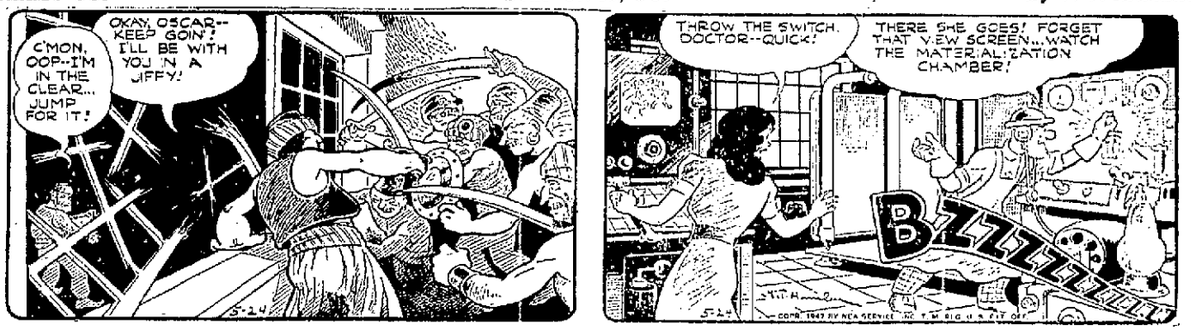

LOCAL BUS BULLETIN

Kingston bus terminal located as follows:
Trailways Bus Depot, 495 Broadway, opposite Central P.O. Tel. 744.
Uptown Bus Terminal, Crown St.; Central Bus Terminal, opposite West Shore Railroad Station, phone 1374; Downtown Bus Terminal at Johnston's Drug Store, 34 East Strand.

ADIRONDACK TRANSIT LINES, INC.

Kingston-Rosendale-Tillson-Binnewater

Leaves Kingston Trailways Depot

Daily A.M.	Daily P.M.	Daily Ex Sun & Hol A.M.	Fri Sat & Sun P.M.
2:30	1:00	7:00	10:00
....	....	8:00	.....
....	....	9:30	.....
....	....	P.M.	.....
....	7:30	12:15	.....
....	....	2:25	.....
....	. ..	3:35	.....
....	....	5:10	.....
....	....	6:00	.....

Sun., Hol. Only
A.M. 7:10 9:30
P.M. 3:00 5:25

Service to Uptown Terminal Daily Except Sundays and Holidays

Leaves Tillson Daily	Ex Sun & Hol	Sun Only	Sun-Hol Only	Leaves Rosendale Daily	Ex Sun & Hols	Sun Only	Sun-Hol Only
A.M.	A.M.	P.M.	A.M.	A.M.	A.M.	P.M.	A.M.
11:41	7:05	7:00	.....	11:45	7:15	7:02	.....
P.M.	7:40	....	.....	P.M.	7:50	....	.....
8:31	9:05	....	P.M.	8:35	9:20	....	P.M.
10:00	10:35	....	2:06	10:04	10:45	....	2:10
.....	P.M.	....	5:01	.....	P.M.	....	5:05
.....	1:05	....	.....	....	1:20	....	.....
.....	3:35	....	.....	.....	3:45	....	.....
.....	4:30	....	.....	.....	4:35	....	.....
.....	6:30	....	.....	.....	5:32	....	.....
					6:40	....	.....

KINGSTON-FLATBUSH-GLASCO-SAUGERTIES

Leaves Kingston Trailways Bus Depot

Fri. Only P.M.	Daily A.M.	Daily P.M.	Daily Fri. Sat. Ex. Sun & Hols. A.M.	Fri. Sat. Only P.M.
8:30	.....	.....	9:40	7 [illegible]
7:30	....	*3:00	....	9 [illegible]
....	....	5:45	....	11:00
....	....	P.M.	....	12:10
....	....	.....	....	3:35
....	....	.....	....	5:10

*Operates May 24th to Sept. 13th.

Leaves Saugerties Depot

Daily A.M.	Daily P.M.	Daily Ex Sun & Hols. A.M.	Fri. Sat Only P.M.
.....	....	.....	6:20
8:53	....	6:45	10:10
.....	7:24	7:45	.....
.....	....	10:20	.....
.....	....	P.M.	.....
.....	....	12:30	.....
.....	....	3:45	.....
.....	....	4:45	.....

Sun and Hol. Only
A.M., 11:09; P.M. 4:39

Sun & Hol Only—P.M., 12:25

ADIRONDACK TRANSIT LINES, INC.

Buses Leave Trailways Bus Depot Kingston for New York City

Daily A.M.	Daily P.M.	Mon. Only A.M.	Fri. Sat. Sun. P.M.
2:30	1:00	5:15	4:00
7:10	3:00	....	10:00
8:30	5:25	....	....
....	7:30	....	....
9:30	8:15	....	....
11:55	....	....	....

Buses Leave Dixie Bus Depot, New York City for Kingston

Daily A.M.	Daily P.M.
12:15	2:00
7:30	4:30
8:45	5:45
9:00	7:30
11:30	9:30

Kingston, Hunter, Hensonville, Windham, Grand Gorge, Stamford, Oneonta

Bus service from Kingston to Quarryville, Palenville, Haines Falls, Tannersville, Hunter, Hensonville, Windham, Grand Gorge, Stamford, Oneonta.

Buses leave Trailways Bus Depot, Kingston daily at 8:30 A. M., 12:25 P.M., 5:45 P.M. Daily to Windham only at 9:20 P.M. Fri only to Oneonta at 9:20 P.M. Fri. only to Hunter at 7:30 P. M., from May 24th to Sept. 13th. at 9:20 P.M. Fri. only to Hunter at 7:30 P.M. Daily to Windham only at 3:00 P.M. from May 24th to Sept. 13th.

ELLENVILLE TO KINGSTON

Leaves—	Daily Ex Sun and Holidays A.M.	Daily A.M.	Sat and non-school Days P.M.	Daily P.M.
Ellenville	6:50	†10:00	‡12:50	3:20
Kerhonkson	7:05	10:15	1:05	3:35
Accord	7:15	10:25	1:15	3:45
Krippiebush	7:25	10:35	....	....
Stone Ridge	7:35	10:45	1:30	4:00
Old Hurley	7:45	10:55	1:40	4:10
Kingston Crown St. Terminal	7:55	11:05	1:50	4:20
Kingston Central Terminal	8:05	11:15	2:00	4:30
Trailways Terminal	8:10	11:20	2:05	4:35

†Does not run on Sundays or Holidays
‡Does not run to Krippiebush on Sundays or Holidays

KINGSTON TO ELLENVILLE

Leaves—	Daily Ex Sun and Holidays A.M.	Daily P.M.	Daily Ex Sun and Holidays P.M.	Daily P.M.
Trailways Terminal	....	12:10	3:25	5:10
Kingston Central Terminal	8:30	12:15	3:30	5:15
Kingston Crown St. Terminal	8:40	12:30	3:45	5:30
Old Hurley	8:50	12:40	3:55	5:40
Stone Ridge	9:00	12:50	4:05	5:50
Krippiebush	....	....	4:20	6:00
Accord	9:15	1:05	4:30	6:10
Kerhonkson	9:25	1:15	4:40	6:20
Ellenville	9:40	1:30	4:55	6:35

HIGH FALLS TO KINGSTON

Leaves—	Daily Ex Sun and Holidays A.M.	Daily Daily A.M.	Daily Ex Sun and Holidays P.M.	Daily P.M.	Fri Only P.M.
High Falls	7:30	10:30	1:30	4:00	6:30
Stone Ridge	7:35	10:40	1:35	4:05	6:40
Marbletown	7:40	10:45	1:40	4:10	6:45
Old Hurley	7:45	10:50	1:45	4:15	6:50
Kingston Crown St. Terminal	7:55	11:00	1:55	4:25	7:00
Kingston Central Terminal	8:05	11:10	2:05	4:35	....
Trailways Terminal	8:10	11:15	2:10	4:40	....

KINGSTON TO HIGH FALLS

Leaves—	Sat and non-school Days Only A.M.	School Days Only A.M.	Daily Daily A.M.	Daily Ex Sun and Holidays P.M.	Daily P.M.	Fri Only P.M.
Trailways Terminal	....	....	12:10	3:25	5:10	.....
Kingston Central Ter.	†8:30	9:45	12:15	3:30	5:15	.....
Kingston Crown St. Ter.	8:40	9:55	12:30	3:35	5:30	10:00
Old Hurley	8:50	10:00	12:40	3:45	5:40	10:10
Marbletown	8:55	10:05	12:45	3:50	5:45	10:15
Stone Ridge	9:00	10:10	12:50	3:55	5:50	10:20
High Falls	9:05	10:15	12:55	4:00	5:55	10:30

†Does not run Sundays or Holidays

MOUNTAIN VIEW COACH LINES, INC.

Kingston to Poughkeepsie and Newburgh
Leave Crown Street Terminal

Daily	8:25 A. M.
A x	9:25 A. M.
Daily	11:20 A. M.
Daily	1:15 P. M.
x	2:05 P. M.
Daily	3:20 P. M.
Daily	5:20 P. M.
Daily	7:35 P. M.
o	9:40 P. M.

Kingston to Saugerties, Catskill, Albany
Leave Crown Street Terminal

x	7:40 A. M.
Ex. x	9:00 A.M.
Daily	10:10 A. M.
x	11:20 A. M.
Daily	12:30 P. M.
Daily	2:30 P. M.
B	3:55 P. M.
Daily	4:30 P. M.
x	5:15 P. M.
Daily	6:40 P. M.
Ex. C	6:40 P. M.
Daily D	9:00 P. M.
E x	10:00 P. M.
o	10:45 P. M.

For information call 713.

x—Daily except Sundays and holidays.
A—Trip ends in Poughkeepsie.
o—Sundays and holidays only. This trip leaves from Trailways only.
Ex.—Express from Kingston to Albany.
B—Daily except Saturdays, Sundays and Holidays. Trip ends in Saugerties.
C—Sundays only.
D—Trip ends in Coxsackie; goes to Albany Sundays and holidays.
E—Trip ends in Saugerties.
Connections for New York City in Poughkeepsie on N.Y.C.R.R., in Newburgh on Hudson Transit Lines.

NEW PALTZ-KINGSTON ARROW BUS LINE

	Ex Sun	Ex Sun	Sun Only	Ex Sun	Ex Sun	Sat & Sun	School Days Only	Ex Sun	Sun Only	Fri Only
	A.M.	A.M.	A.M.	A.M.	P.M.	P.M.	P.M.	P.M.	P.M.	P.M.
Leave	6:05	7:00	8:05	8:55	12:10	1:10	3:25	4:20	5:00	6:10
New Paltz										

KINGSTON-NEW PALTZ

	Ex Sun	Daily	Ex Sun	Daily	Ex Sun	Daily	Fri Only
Leave	A.M.	A.M.	P.M.	P.M.	P.M.	P.M.	P.M.
Crown St. Terminal	7:00	10:00	12:05	3:05	5:00	6:00	10:00

NEW PALTZ-POUGHKEEPSIE LINE

	Ex Sun	Daily	Daily	Daily	Fri & Sun	Fri Only	Ex Sun	Sun Only	Sat Only	Sun Only
	A.M.	A.M.	P.M.	P.M.	P.M.	P.M.	P.M.	P.M.	P.M.	P.M.
Leave	6:40	8:20	1:15	3:20	P.M.	P.M.	P.M.	P.M.	P.M.	P.M.
New Paltz	6:40	11:00	....	4:45	4:30	6:0[illegible]	6:50	7:00	8:20	

POUGHKEEPSIE-NEW PALTZ

	Ex Sun	Daily	Daily	Daily	Daily	Ex Sun	Ex Sun	Sun Only	Sun Only	Sat Only
	A.M.	A.M.	P.M.	P.M.	P.M.	P.M.	P.M.	P.M.	P.M.	P.M.
Leave	7:15	9:15	12:10	2:15	4:10	5:20	6:30	7:35	8:55	9:30
Po'keepsie										

Sunday Schedule on Holidays.

KINGSTON, ETC., TO WEST HURLEY, WOODSTOCK AND WILLOW
(Daylight Saving Time)

Leave Kingston—	Daily Ex Sun A.M.	Daily P.M.	Sat Only P.M.	Daily and Sun P.M.	Daily Ex Sat P.M.	Fri Only P.M.
Trailways Terminal	8:25	12:20	3:00	3:20	*5:35	9:30
Kingston Central	8:50	12:30	3:25	3:50	5:50	9:15
Kingston Uptown	9:00	12:35	3:05	3:35	5:45	9:35

*Will go to Willow with through passengers on Friday, Saturday and Sunday only. Above trips connect with busses and trains from New York City. Connecting carriers: Central Greyhound Lines, Adirondack Transit Lines, Mountain View Coach Lines, and West Shore Railroad.

WILLOW, LAKE HILL, BEARSVILLE, WOODSTOCK, ETC., TO KINGSTON

Leave—	Daily Ex Sun A.M.	Daily A.M.	Daily Ex Sun P.M.	Daily P.M.	Sat & Sun P.M.
Willow	7:40	.....	.....	.....	3:50
Bearsville	7:52	10:40	1:50	4:05	4:05
Woodstock	7:55	10:50	2:00	4:15	4:15
West Hurley	8:00	11:00	2:10	4:25	4:25

Above trips connect with busses and trains to New York City. Connecting carries: Central Greyhound Lines, Adirondack Transit Lines, Mountain View Coach Lines, and West Shore Railroad.

KINGSTON, ETC., TO PINE HILL, FLEISCHMANNS, MARGARETVILLE
(Daylight Saving Time)

Lv. Kingston	Daily A.M.	Daily P.M.	Sun Only P.M.	Daily Ex Sun P.M.	Daily P.M.	Daily P.M.	Fri Only P.M.
Trailways Terminal	*6:40	†12:20	3:00	3:20	5:35	9:30	
Kingston Central	6:45	12:30	2:50	3:25	5:30	9:15	
Kingston Uptown	6:50	12:40	3:05	3:35	5:45	9:35	
Shokan	7:22	1:07	3:32	4:02	6:12	10:07	
Phoenicia	7:40	1:30	3:55	4:25	6:30	10:25	
Shandaken	7:55	1:45	4:05	4:35	6:45	10:40	
Big Indian	8:00	1:50	4:10	4:40	6:50	10:45	
Pine Hill	8:10	1:55	4:15	4:45	6:55	10:50	
Ar. Margaretville	8:35	2:25	4:40	5:10	7:20	11:15	

†Denotes connections at Margaretville for Roxbury, Stamford, Hobart, Bloomville, Delhi and Oneonta.
Above trips make connections at Kingston with bussess and trains from New York City.
Connecting carriers: Central Greyhound Lines, Adirondack Transit Lines, Mountain View Coach Line and West Shore Railroad.
*Has no Roxbury, Stamford, etc. connections to Oneonta on Sunday.

MARGARETVILLE, FLEISCHMANNNS, PINE HILL, ETC., TO KINGSTON

Leave—	Daily Ex Sun A.M.	Daily A.M.	Daily Ex Sun A.M.	Daily P.M.	Sun Only P.M.
Margaretville	6:45	†*9:00	11:00	*2:50	5:00
Pine Hill	7:10	9:25	11:25	3:20	5:25
Big Indian	7:15	9:30	11:30	3:25	5:30
Shandaken	7:20	9:35	11:35	3:30	5:35
Phoenicia	7:30	9:50	11:50	3:45	5:45
Shokan	7:47	10:15	12:13	4:10	6:05
Ar. Kingston Uptown	8:10	10:40	12:40	4:35	6:30
Kingston Central	8:30	10:45	12:50	4:45	6:40
Trailways Terminal	8:20	11:00	12:55	4:55	6:45

*Denotes connections at Margaretville from Oneonta, Delhi, Bloomville, Hobart, Stamford and Roxbury.
‡Will also run Christmas and New Year's Day.
Above trips make connections at Kingston with busses and trains to New York City.
Connecting carriers: Central Greyhound Lines, Adirondack Transit Lines, Mountain View Coach Line and West Shore Railroad
†Has no connection from Oneonta, etc., to Kingston on Sunday.

Veteran's Corner

Naval Reserve Recruiting

Chief Quartermaster Steve Smith, local navy recruiting agent, reports that his office at the Central Post Office, Room 209, will be open all day today for a concerted drive in conjunction with operations of the Naval Reserve Week recruiting program which officially closes throughout the nation tomorrow.

Smith said that approximately 50 members have given their applications for entry into the Volunteer Naval Reserve locally, and at the next meeting of the group, scheduled for next Thursday, the proposal of an organized Naval Reserve unit in Kingston would be seriously deliberated.

Clarification of Readjustment Allowances

The Veterans Administration recently issued a report to clear up any misunderstanding regarding the eligibility of vets to the $20 weekly readjustment allowance.

The allowance was intended by the Congress as an aid to vets actively seeking employment during their readjustment period.

In order to be eligible, you must be unemployed, able to work and available for work.

These qualifications preclude the possibility of school and college students receiving readjustment allowances merely as substitute government financial aid during the summer when their subsistence payments cease.

Last year many students illegally received R.A.'s during the summer months. In the majority of cases they failed to understand the conditions of eligibility.

It is to curtail the illegal application of that small group of applicants who register while having no intention of finding a job or accepting same when available, that a system of close cooperation has been established in New York state between the State Division of Unemployment Insurance and the V.A.

Through records made available by the V.A., the insurance agency will carefully check these forms of eligibility, and will do its utmost to make certain the weekly allowances are paid only to bona fide applicants.

Abuses of these vets' benefits by a small group, says the V.A., places the entire vets' program in a poor light. By acting to curtail these abuses, the V.A. intends to protect both the vet and the taxpayer.

New Burial Policy

Field installations of the V.A. are beginning to receive numerous inquiries regarding the return of overseas dead to this country for reburial.

Two important points to remember in this regard, says the V.A., are:

(1) The return of bodies to this country is a War Department function. Those interested should refer to the Quartermaster General, War Department, Washington, D. C.

(2) Burial in V.A. cemeteries is now restricted to those who die in V.A. hospitals or homes and whose relatives do not desire burial elsewhere.

The V.A. has only 16 active cemeteries in the country and those are needed for hospital and home burials.

Insurance for World War 1 Vets

The privilege of renewing expiring five-year level-premium term insurance policies for another five-year period has just been granted vets of World War 1, according to the V.A.

No medical examinations will be required, and the same privilege applies to vets of the first World War who have already renewed their term policies for a second, third, fourth or fifth period.

At the same time, World War 1 vets who have no government insurance may now buy it under certain conditions.

All former service men of the first World War are advised to contact the local V.A. office, 286 Fair street, for additional information if they are interested.

Veterans New Facts

Over $34 billion of World War 2 National Service Life Insurance is still in force with the V.A.

Forty-nine dependents of Mexican War vets were still on V.A. pension rolls at the end of 1946.

The V.A. already has guaranteed or insured about 48,000 business loans for vets totaling more than $150,000,000.

The V.A. has allowed nearly 380,000 death claims for over $3.5 billion dollars on National Service Life Insurance policies to date.

Only 85,000 of the 14,000,000 World War 2 vets had exhausted their entitlement to unemployment allowances by the end of last year.

Vets who served in the armed forces during peace time are entitled to V.A. hospital benefits only if they have a service-connected disability.

A monthly average of 47,000 vets filed applications with the V.A. last year to convert their N.S.L.I. to permanent policies.

Hurry! Hurry!

For the best selection of Geraniums, Petunias, Begonias, Fuchsias, Dracaena, and large made-up pots, for Memorial Day. Be WISE and get them now. We have the best at a reasonable price.

STOP IN AT THE
DELTA FARM & GREENHOUSE
Route 3, Saugerties, N.Y.

House Whip

HORIZONTAL

1 Pictured U. S. representative, Charles A. ——
8 He is the House majority ——
14 Transferee
15 Fleet
16 Scheme
17 Half (prefix)
19 Rainbow
20 Skin opening
21 Heroic
22 Remove
23 Symbol for yttrium
24 Editor (ab.)
25 Rail
29 Oceans
32 Short sleep
33 Sea eagle
34 Lease
35 Silkworm
37 Symbol for selenium
38 Military police (ab.)
40 Window part
43 Hops' kiln
47 Ecological (ab.)
49 Gem
50 Against
51 Rake
52 Mend
54 He is from ——
56 Tendencies
57 Softens in temper

VERTICAL

1 Propitious
2 Assigns
3 Prevaricator
4 Smooth
5 Half-em
6 Surrender
7 Retain
8 Secular
9 Symbol for erbium
10 Among
11 Challenge
12 Roman magistrates
13 Demolished
18 Tone E (music)
26 Individual
27 Hastened
28 Meet
29 Observe
30 Make a mistake
31 Blackbird of cuckoo family
34 Harvester
36 Quantity
37 Pastime
39 Entreaties
41 Back of neck
42 Ardor
43 Boat paddles
44 Any
45 Mix
46 Prong
47 Great Lake
48 Of Cos
53 Hypothetical structural unit
55 Deciliter (ab.)

Answer to Previous Puzzle

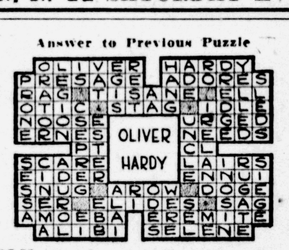

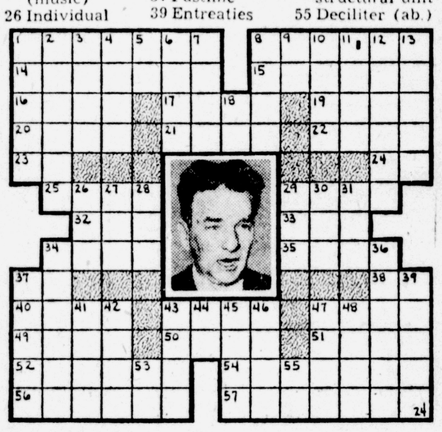

Beauty Shop Weekly Wage Is Announced as $26

New York, May 24 (AP)—The New York State Beauty Service Minimum Wage Board's recommendations for new minimum wage rates for Beauty Shop operators were announced here yesterday by Industrial Commissioner Edward Corsi.

The scale calls for an hourly rate of 65 cents and a weekly minimum of $26 for full-time employes other than maids, cleaning women and learners in Zone 1, Corsi said. The zone covers New York city and all communities with more than 50,000 population, plus those with more than 15,000 population in Erie, Nassau and Westchester counties.

Full-time employes in the same category in other sections, the wage board recommended, would receive a 58½ cent minimum and a weekly minimum of $23.40.

Other recommendations included:

An hourly minimum for learners of 58½ cents in Zone 1 and 53 cents elsewhere.

Hourly minimum rates for maids and cleaning women of 75 cents in Zone 1 and 67½ cents elsewhere up to 18 hours a week. After 18 hours and up to 35 hours a week, the proposed rates are 58½ and 53 cents.

Overtime hourly rates for 81½ cents after 40 hours and 97½ cents after 44 hours a week for full-time employes in Zone 1, and 73 cents after 40 hours and 88 cents after 44 hours, elsewhere.

65,000 Hairdressers, Barbers Seek Licenses

Albany, N. Y., May 24 (AP)—More than 25,000 barbers and 40,000 hairdressers and cosmetologists have applied for the state licenses which will be required after September 30, Secretary of State Thomas J. Curran said today.

Curran warned that July 1 was the deadline for applications for licenses granted without examination.

He said licenses would be issued without examination to applicants over 17 if they had actually engaged in practice in the state for at least one year within the three-year period ending July 1.

Finds Royal Pin

New York, May 24 (AP)—Vivian McGill, pretty blonde part-time usherette, had an invitation to call today at the Egyptian royal hotel suite at the Waldorf Astoria Hotel to collect a $100 reward for returning a jewelled pin which Princess Fathia, 17-year-old sister of King Farouk of Egypt, lost at the Broadhurst Theatre.

ADIRONDACK TRAILWAYS

EXPRESS SERVICE TO NEW YORK CITY

Via Lincoln Tunnel to Times Square

(DAYLIGHT SAVING TIME)

—SPRING SCHEDULE—

Lv. Kingston	Lv. New York City
2:30 A.M. Daily	7:3[illegible] A.M. Daily Express
5:15 A.M. Monday Only	8:45 A.M. Daily
7:10 A.M. Daily	9:00 A.M. Daily Express
8:30 A.M. Daily Express	11:30 A.M. Daily
9:30 A.M. Daily	1:00 P.M. Sat. Only
11:55 A.M. Daily Express	2:00 P.M. Daily
1:00 P.M. Daily	4:30 P.M. Daily Express
3:00 P.M. Daily	5:45 P.M. Daily
4:00 P.M. Fri., Sat., Sun. Exp.	7:30 P.M. Daily Express
5:25 P.M. Daily	9:30 P.M. Daily Express
7:30 P.M. Daily	12:15 A.M. Daily
8:15 P.M. Daily Express	
10:00 P.M. Fri., Sat., Sun. Only	

TRAVEL TRAILWAYS TO ALL POINTS SOUTH OR WEST

Example of low one way fares

New York City	$ 1.90
Philadelphia	3.25
Washington, D.C.	5.20
Richmond, Va.	7.20
Jacksonville, Fla.	14.85
St. Petersburg, Fla.	18.20
Miami, Fla.	19.40
New Orleans, La.	19.35
Chicago, Ill.	15.50
Reno, Nev.	47.15
San Francisco, Cal.	47.15
Los Angeles, Cal.	47.15

(Plus Fed. Tax)

Consult Your Local Agent For Additional Information

To Hunter, Windham, Oneonta & All Intermediate Points Leave Kingston Daily: 8:30 A.M., 12:25 P.M. and 5:45 P.M. Daily to Windham at 9:20 P.M. Friday Only to Oneonta at 9:20 P.M. Friday Only to Hunter 7:30 P.M.

Kingston:—Trailways Bus Depot, B'way & Pine Grove Ave. Tel. 744. (Opp. Main Post Office).

New York City:—Dixie Bus Depot, 241 W. 42d St. Tel. Wisconsin 7-5300.

RIDE ADIRONDACK TRAILWAYS

Flashes of Life Sketched in Brief

Los Angeles, May 24 (AP)—Henry T. Ponsford, graduate student of the California Institute of Technology, reported the loss of a briefcase yesterday containing his thesis for a doctor's degree.

He had just completed it after two years' study.

Los Angeles, May 24—Forty-eight years, Frank Fetherolf figures, is better than par in any waiting game.

Fetherolf, 76, a Spanish-American War veteran, yesterday received a discharge travel allowance check for $374.30 covering his homeward passage from the Philippines in 1899.

The payment was made under a new law enacted in 1945.

Hot Copy

Clara City, Minn., May 24 (AP)—A reporter for the Clara City Herald, a weekly newspaper, telephoned Mayor John Barney and asked, "any news today, mayor?"

"Yes," shouted Barney. "Hurry! Call the fire department! My house is on fire!"

The reporter relayed the report to the fire department and firemen raced to Barney's home and extinguished a blaze on the roof.

Heated Conversation

New Philadelphia, O., May 24 (AP)—Mrs. Dewey Hoover rushed to her telephone to summon the fire department to her blazing home but two women on the party line refused to surrender the line.

"We've heard that one before," Mrs. Hoover said one of the women told her.

She finally got the fire department but damage to the house was estimated at $1,000.

Methodist Laymen Get Full Voice in Conference

Poughkeepsie, N. Y., May 24 (AP)—The Laymen's Association of the New York Conference of the Methodist Church dissolved yesterday to form two groups, the Lay Members of the Annual Conference and the Board of Lay Activities of the Methodist Church.

Officials said the move, marking the association's 50th anniversary, would give the laymen full membership at the annual conference.

Carl F. Price, secretary of the association for more than 30 years, told the conference about the laymen's struggle for equal representation with ministers in Methodist groups.

The Rev. Burton F. Tarr, pastor of the First Methodist Church at Beacon and superintendent of the Kingston district, and the Rev. John M. Pearson, pastor of the Washington Square Church, New York city, were additional delegates named yesterday to the New York Jurisdictional Conference.

The Rev. Allen E. Claxton, the Rev. Philip S. Watters and the Rev. Alfred H. Coons were named alternates.

The four-day annual conference meeting opened Thursday.

Twenty and Ten Years Ago

May 24, 1927—Eight Civil War veterans were guests of the Rotary Club at its luncheon at the Governor Clinton Hotel.

Mrs. Joseph H. Clearwater of Bloomington died.

A rainfall of 2.73 inches in two days boosted the Ashokan reservoir supply by more than two billion gallons.

Mrs. James Hughes of West Hurley died.

May 24, 1937—A supplementary allotment of $12,454 for the reconstruction of Washington avenue was announced by the W.P.A.

The Empire Community Food Market announced that each Wednesday would be a holiday for employes.

The Sheriff's office began an investigation of a robbery reported by Simon Countant, 90, of Union Center, who said two women took $4 from him and drove away in an automobile.

The W.P.A. announced approval of minor repair projects at the city hall and central fire station.

Deaths Last Night

By The Associated Press

New York — Minnie Dupree, stage, film and radio actress, who began her stage career at the age of 12 in "East Lynne," and was last heard on the radio a week ago in "Mystery of the Week."

Detroit—Emmet Sheehan, 54, assistant to the president of the United States Rubber Co., and a nephew of the late Frank Navin, for many years head of the Detroit Baseball Co.

What Congress Is Doing Today

By The Associated Press

Senate

In recess until Monday.

Commerce subcommittee continues hearing on proposed All-American International Air Line.

House

Adjourned until Monday.

Reflector License Plates

Hartford, Conn., May 24 (AP)—Connecticut motorists, some of whom have been using the same license plates for 10 years, all are going to get new plates next year—plates which not only will show the car number but will act as a reflector over distances of more than 300 feet.

CIGARETTES
ORDER BY MAIL AND SAVE
$1.45 per carton post paid within 150 miles
All Standard Brands
Minimum Order, 3 Cartons
Send Check or Money Order to
VALLEY SUPPLY CO.
Box 9 Cresskill, N. J.
N. Y. State residents limited to 5 cartons per month

it's here!

The new Thor AUTOMAGIC WASHER

everyone is talking about

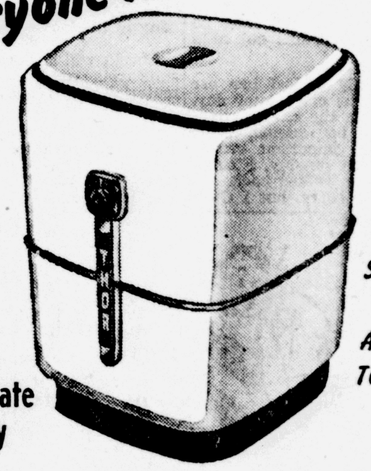

SEE IT IN ACTION TODAY!

For Immediate Delivery

See it wash dirty clothes clean... automagically
See its exclusive automagic rinses
See it spin clothes better than wringer dry
THEN
See how it changes from clothes washer to dishwasher in 1½ minutes

Seeing is believing, and when you see the new Thor Automagic Washer you'll believe in miracles. A simple change of inner tubs and this streamlined, compact Thor changes (in 1½ minutes!) from automagic clothes washer to automagic dishwasher. Washes clothes or dishes at the flick of a dial... and washes them cleaner than you ever dreamed possible. See its many exclusive features... let us show you how you can buy it as a clothes washer, or a dishwasher, or both!

NOW ON DISPLAY AT - - -

L B Watrous

HEADQUARTERS FOR THOR LAUNDRY EQUIPMENT
9 MAIN ST. KINGSTON, N. Y. PHONE 2055

KOLTS ELECTRIC SUPPLY CO.
25 GRAND ST. KINGSTON, N. Y.
THOR LAUNDRY DISTRIBUTOR

Attention!!

BOARDING HOUSES — SUMMER HOTELS
RESORTS — CAMPS

Our underwriting facilities permit us to write public liability insurance for your business. Call us for information and a quotation. You will not have to shop any further for coverage.

DONNARUMA, QUILTY & AUGUSTINE, INC.
—INSURANCE—
261 FAIR ST. PHONE 4444-1050 KINGSTON, N. Y.

Clark Mains Stops Middletown High With Four-Hitter, 5 to 2

Maroon Ace Whiffs Eight Men; Mike Rienzo Cracks Home Run

Every time Clark Mains steps out on the firing line for Coach Bill Burke's Kingston High School nine he strides a step closer to that select circle of all time Maroon pitching greats.

The phlegmatic blonde who overpowers batters with a finesse seldom seen in a high school hurler turned back Middletown with another classic performance at municipal stadium yesterday, yielding only four hits as Kingston won 5 to 2.

The victory kept the Burkemen in the scrambled race for the DUSO baseball pennant and virtually kayoed the Blue and White.

Mains struck out eight batters, didn't issue a pass and the only legitimate tally charged against him was a home run by Charlie Murray, the Middies' great athlete, to start the seventh. Even then it required liberal scoring to call it a homer since the outfield relay was slightly bungled.

Rienzo Clouts Homer

Mike Rienzo, who had twice failed with runners in scoring position, teed off with a home run to deep left field with two men aboard in the fifth inning to put Kingston ahead 5 to 1 and spoil the afternoon for Herb Thornton, No. 1 Middie flinger.

Kingston squandered a couple of scoring opportunities and showed extreme generosity to hand the Middies a run in the second. Murray who collected two of the four hits doled out by Mains singled to open the second and advanced on a passed ball. Mains fanned Serano and Reed and appeared to be out of danger when DeGroat hit a slow hopper to second where Glaser bobbled it for an error. Murray, running with the pitch, scored all the way from second.

Lay Drives in Run

Kaman walked for the Maroon with two out in the second and Chris Lay promptly chased him across with a line drive double to left field. In the third, Dick Dulin led off with the second of three singles and moved to second on Roe's sacrifice. With Glaser batting something went haywire on a bunt play and Dulin was nailed trying to make third. Glaser promptly followed with a double. Scheffel's double, a passed ball and second baseman DeGroat's miscue gave Kingston a cheaple in the fourth.

There was nothing talnted about the three-run cluster in the fifth. Dulin singled and Roe attempted to sacrifice. Thornton made the play to second and both runners were safe. Glaser advanced them a notch with a well-placed bunt and Rienzo cleared the sacks with a robust wallop that soared over the left fielder's head. It was his second round tripper of the season, both at the expense of the Middies.

Retires 13 in Row

Starting in the second inning, Mains retired 13 batters in succession before Murray tagged him for the home run which good fielding would have kept to a triple. The clout didn't rattle the Maroon ace who came back to snuff out the next three batters.

Bob Ghear, Kingston's rangy first sacker, pulled the fielding gem when he speared Van Gelder's sharp line drive in the third . . . Mains was so effective that the Kingston outfielders had only one chance.

The boxscore:

Middletown High (2)

	AB	R	H	PO	A	E
Lakin, lf, c	3	0	0	0	0	0
Eberts, 3b	3	0	0	1	1	0
Murphy, 1b	3	0	1	9	0	0
Van Gelder, ss	3	0	0	0	1	0
Murray, c, lf	3	2	2	4	1	0
Serano, rf	3	0	0	0	0	0
Reed, cf	3	0	0	0	0	0
DeGroat, 2b	3	0	0	4	4	1
Thornton, p	2	0	1	0	4	0
Sweichert, p	0	0	0	0	1	0
	26	2	4	18	12	1

Kingston High (5)

	AB	R	H	PO	A	E
Dulin, rf	4	1	3	0	0	0
Roe, lf	0	1	0	1	0	0
Glaser, 2b	2	0	1	1	1	1
Rienzo, 3b	3	1	1	2	0	0
Ghear, 1b	3	0	1	9	0	0
Scheffel, cf	3	1	1	0	0	0
Lowe, cf	0	0	0	0	0	0
Kaman, ss	1	1	0	0	2	0
Lay c	3	0	1	8	0	0
Mains, p	3	0	1	0	2	0
	22	5	9	21	5	1

Score by Innings

Middletown	0	1	0	0	0	0	1	—	2
Kingston	0	1	0	1	3	0	x	—	5

Summary

Runs batted in: Rienzo (3), Lay, Murray. Two base hits: Glaser, Scheffel, Lay. Three base hits: Ghear. Home runs: Rienzo, Murray. Stolen bases: Mains. Left on bases: Middletown 4, Kingston 4. Bases on balls: Off Thornton 2. Struck out: By Mains 8; by Thornton 4. Umpire: Schwab.

Minor League Baseball

(By The Associated Press)

Yesterday's Scores

International League

Syracuse 4, Newark 3, 10 innings.
Baltimore 10, Jersey City 2.
Montreal 13, Buffalo 3.
Rochester 8, Toronto 6.

Eastern League

Binghamton 4, Albany 3, 10 innings.
Hartford 5, Utica 4, 11 innings.
Williamsport 3, Wilkes-Barre 1.
Scranton 10, Elmira 6.

Colonial League

Poughkeepsie 6, Stamford 3.
Poughkeepsie 12, Stamford 7.
Waterbury 10, Port Chester 5.
New London 7, Bridgeport 6.
Bridgeport 4, New London 2.

Rain Prevents Parade

Shanghai, May 24 (AP)—Pouring rain dampened Shanghai students' enthusiasm for a scheduled anti-civil war demonstration today, and by early afternoon no paraders had appeared. Police still held five of 16 students—including five co-eds—who were arrested yesterday on charges of agitating for a general strike. The co-eds were among those released.

Kingston Keglers In State Tourney

The final invasion of the state bowling tournament in Syracuse by Kingston squads is due tonight when the Jones Dairy Specials and Van Kleecks roll their 5-man event. Among the keglers scheduled for action are Ad Jones, Larry Weishaupt, Red Sangi, Herb Van Deusen and John MacLellan.

Bettina Victim Of Record Kayo By Lesnevich

New York, May 24 (AP)—Light-heavyweight Champion Gus Lesnevich exploded the heavyweight hopes of southpaw Melio Bettina all over Madison Square Garden's ring last night by flattening the former 175-pound king in 59 seconds of the first round of their scheduled ten-rounder. Lesnevich weighed 179¾; Bettina 190¼.

Teeing off on the Beacon, N. Y., ex-soldier from the opening gong, the blond belter from Cliffside Park, (N.J.) bounced Mello off the deck twice in about half a minute, then dropped him for the third time as the first minute neared its end. Mello rolled over on his back, half out on the apron of the ring, half inside, and Referee Frankie Fullam didn't even bother to count as he called an immediate halt to the proceedings.

It took several minutes for Bettina's handlers, as well as Dr. Vincent Nardiello, state athletic commissioner who was hastily summoned, to bring Mello around.

A crowd of 10,225 contributed to a gross gate of $51,143 to see the fight that was over almost before it started—so quickly, in fact, that old timers said it was the fastest finish to a main event in Garden history.

Hofbrau Keglers Hit 1067 Single

The Hofbrau keglers set a new high team single record in the Kingston Summer League with a rousing 1067 blast at the Central Recs Thursday night but they needed most of the sticks as their opponents, Haber's Grill, posted 1033 in the same set.

Solos in the record-breaking smash were Burr 205, Pierce 210, Crosby 232, Hartman 218 and Cord 166. The Hofbrau had other games of 911 and 932 for a 2910 triple.

Larry Weishaupt cracked a 640 triple, with 244 high single but his Blinder Shop squad dropped two games to Sam's Restaurant. Herbie Sleight anchored Sam's with 603, shooting high single of 223.

Tony La Rocco's 222-603 led the Evergreen Inn to a sweep over Kingston Laundry, while Carnright's Dairy took the odd set from Rudolph's Plumbers.

Syracuse and Cornell Resume Rowing Feud

Syracuse, N. Y., May 24 (AP)—A favored Cornell varsity crew races Syracuse tonight in a resumption of the "neighborhood regatta" that lapsed in 1942.

The two-mile row on Onondaga Lake will be preceded by freshman and junior varsity races.

Jack Castle of East Aurora, stroke for the Syracuse eight, is the only man among them who had had varsity experience before this year. He rowed with the Penn crew last year. Richard Randolph of New York city, is the Cornell pace-setter.

Babe Ruth Returns From Florida Trip

New York, May 24 (AP)—Babe Ruth was back home today after a second winter vacation trip to Florida. The former home run king, who underwent a serious neck operation last January, arrived from Miami yesterday.

"Please, not now—I'm a little tired," Ruth replied to newsmen when they sought to talk to him as he entered his apartment following his arrival by plane at Newark airport. With him were Mrs. Ruth, a nurse and Raymond Killhau, his host in Miami.

Brunswick Keglers Set for State Tourney

Syracuse, N. Y., May 24 (AP)—The Brunswick Mineralites of New York City, who finished second in the recent American Bowling Congress tournament in Los Angeles, invade the alleys of the men's state bowling tournament today in the course of a 12-hour program.

Three full squads are listed for team play, and three each for singles and doubles.

Fifty teams failed last night to break into upper-bracket standings. The Dahl Motors Class A team from Utica rolled 2829 for high score of the night. J. Haines paced the five with 620, but J. Zintek of the Lincoln Restaurant quintet, Utica, outdid him with 657.

Mr. Peck—Would you mind compelling me to move on, officer? I've been waiting on this corner three hours for my wife!

'Babyface' Decker in Main Bout Next Thursday

Clarence Rowland's speech before the Kingston Athletic Association this week was a hard-hitting, profound discourse on problems affecting sports for the youth of Kingston. The Dodger president and noted K.H.S. booster made several enlightening comments, and, while he did not propose a panacea for the cure of all the juvenile problems, many of his suggestions merit serious consideration by all persons seriously interested in promoting the welfare of the city's youth.

Mr. Rowland struck squarely at the heart of a touchy issue when he deplored the possibility of separate groups of men pulling in different directions. He said the Kingston Athletic Association and all established youth agencies should pool their resources so that the youth of Kingston can reap maximum benefits in sports programs. He urged continuous personal contact with our boys so that they will become aware of the fact that somebody is interested in their problems.

While admitting that the K.A.A.'s primary interest is in baseball, with basketball and track a close second, Mr. Rowland furnished some interesting statistics on swimming, emphasizing the need for a coordinated swimming program. Approximately 60 per cent of the pupils in the third to the eighth grades cannot swim, while at least 40 per cent in the high school and M.J.M. School are similarly affected, he said. This is a bad situation, he contended, pointing out that the "Y" pool could be used on special days for swimming instructions in conjunction with a K.A.A.-sponsored program that could be well advertised and publicized.

The Kingston Y pool is the only one on the west side of the river between Albany and Newburgh and approximately 500 persons use this pool each week. Viewing the negative side, Mr. Rowland observed that 7,000 persons drown every year. "Let's do something to reduce this tremendous loss of human beings," he said. "Swimming is a sport. When you drown, you cannot play in sports. But, if you are injured in sports, you can still participate as soon as the injury heals. Not so in a swimming accident."

The Dodger president urged visits to neighborhood boys' clubs where under-privileged youngsters learn to live, work and play with others. He lauded the K.A.A.'s constructive youth program as a potent curb on juvenile delinquency and emphasized the continual need of personal contact with the kids of the city. Mr. Rowland also said he felt that if the K.A.A. had been in existence thirty years ago, Kingston would have had a suitable playing field and recreational facilities many years ago.

FLOTSAM AND JETSAM

Jack Haber, of 46 Grand street, and Emerson "Crocky" Rawding, of 73 Albany avenue, two of Kingston's most ardent anglers, have returned from a two-day stream-whipping vacation in the Adirondacks loaded down with big fish and bigger stories. . . . The local sportsmen had good luck and bagged their legal limit of wall-eyed pike, and then cast their lines in the famous Sacandaga reservoir, celebrated habitat of the Great Northern pike. . . . Their luck still held good and they caught another mess of pike, including a so-called "Sockdolager" that measured 37 inches in length and weighted nine pounds. . . . The giant pike is now on display at Haber's Grill and the doubting Thomases are invited to view it. . . . "Sox" Lettice, famous Adirondack Indian guide, was the fellow who pointed out the fishing paradises for Messrs. Haber and Rawding. . . . The beautiful traveling case presented to Rose Schatzel at the K.W.B.A. banquet Sunday night was a gift of the Kingston Bowling Association's in appreciation of Rose's efforts on the polished lanes this season.

OF MEN AND MICE: Bob Feller had better move over and make room for young "Bullet Bob" Hansen of Central Valley High School. . . . Young Hansen authored his third no-hit, no-run game of the season Wednesday. . . . We've seen City Baseball League players smoking cigarettes in uniform and playing without hose. . . . That's not according to Hoyle, as we see it. . . . Memos to George Palmateer: Shirley Podrel, the brilliant Poughkeepsie woman golfer, who was a state finalist in 1941, is launching a comeback and is taking lessons from "Jolly Cholly" DeStefano at College Hill course. . . . When Gus Lesnevich visited Poughkeepsie with a USO troupe in 1941, he told Lou Tofel, Bridge City boxing figure, "If there is one thing I can do, it's lick that guy from your home town." "That guy" was Melio Bettina. . . . Lefty Lou Albright, former K.H.S. pitcher, was a varsity hurler with Rider College this season, splitting four decisions. . . . Rider played only seven games, having nine rained out. . . . Just as you would expect: On the brightest, hottest day of spring, the Kingston Dodgers were on the road.

Watzka Hurls 2-Hitter, Fans Eight as Staubles Win, 9-4

Big Jack Watzka, who throws them as hard as his illustrious father did a couple of decades ago with the famous Studebakers of East Kingston, wrapped up his first victory in the City Baseball League yesterday, a gaudy 9-4 decision for Stauble's Bakery over the Knights of Columbus.

How the Knights contrived to score four runs on the strapping, apple cheeked right hander on only two hits outwardly seems like a mystery until you begin to analyze the boxscore.

It develops that in the fifth inning, the Knights capitalized on a streak of wildness by young Watzka to score four runs without the semblance of a baseknock. Watzka doled out four walks while his mates generously kicked in with three errors of commission and several of omission.

Watzka whipped a third strike past eight Knights batters and gave indication of developing into one of the more robust twirlers in the twilight circuit.

Olen Hitting Star

Bob Olen, the Stauble catcher, went "3 for 3" to pace the eight-hit assault on Jack Buchanan. Olen rapped a single, double and triple and drove in three runs. Sleight and Schryver each had two hits for the winners. Letus and Wolf collected the two hits off Watzka.

Stauble's jumped to a 3-0 lead in the first, added a single marker in the second, and when the Knights tied it up, roared back with five runs in the fifth and sixth to take the game out of danger.

Next Week's Schedule

Monday, May 26—West Shore vs. Morgan's Restaurant.
Tuesday, May 27 — Stauble's Bakery vs. Chez Emile.
Wednesday, May 28—Knights of Columbus vs. Frank's Sport.
Thursday, May 29—Hofbrau vs. 7-Up.
Friday, May 30—No game.

The boxscore:

Stauble Bakery (9)

	AB	R	H	PO	A	E
Felipe, lf	4	1	1	0	0	0
Lucas, 3b	2	1	0	2	1	0
Olen, c	3	3	3	8	2	0
Sleight, cf	4	1	2	1	1	0
Stauble, 1b	4	2	0	9	1	1
Schryver, 2b	3	0	2	0	1	1
Amato, ss	3	0	0	0	1	2
Brown, rf	3	0	0	1	1	0
J. Watzka, p	1	1	0	0	3	0
	27	9	8	21	11	4

K. of C. (4)

	AB	R	H	PO	A	E
Lenahan, lf	3	1	0	1	0	0
McCardle, cf	1	0	0	0	0	0
B. Schatzel, ss	4	0	0	0	4	1
D. Perry, 3b	4	0	0	1	0	1
J. Perry, 2b	3	0	0	4	1	1
Dougherty, rf	1	1	0	1	0	0
Letus, 1b	3	1	1	4	0	0
Wolf, c	3	1	1	7	0	0
J. Buchanan, p	3	0	0	0	2	1
	25	4	2	18	7	4

Score by Innings

K. of C.	0	0	0	0	4	0	0	—	4
Stauble	3	1	0	0	3	2	x	—	9

Summary

Runs batted in: Olen (3), Sleight (2), Schryver (2), Amato, Watzka. Two base hits: Olen. Three base hits: Olen. Stolen bases: Stauble, Schryver. Double plays: Watzka-Stauble-Olen; Schatzel-D. Perry-Letus. Left on bases: K. of C 5, Stauble 7. Bases on balls: Off Watzka 6, off Buchanan 6. Struck out: By Watzka 8, by Buchanan 7. Winning Pitcher, Watzka 1-0; losing pitcher, Buchanan 0-1.

City Baseball League

	W.	L.	Pct.
Jones Dairy	1	0	1.000
Morgan's Rest.	1	0	1.000
Frank's Spt. Shop	1	0	1.000
Stauble's Bakery	1	0	1.000
Chez Emile	0	0	.000
Boulevard Gulf	0	0	.000
Hofbrau	0	1	.000
Seven-Up	0	1	.000
West Shore	0	1	.000
K. of C.	0	1	.000

Dodgers Beat Nazareth; Lead by Three Games

Dodgers Sign First Baseman Who Can Hit in Fourth Slot

The hard-hitting first baseman Manager "Sugar" Scherger would like to use in the cleanup slot in the Dodger batting order made his debut with the locals last night in Nazareth, Pa.

He is Wiley Williams, strapping 190-pounder, who was transferred to Kingston from the Abilene, Texas club of the West Texas-New Mexico League.

Williams made a flying trip to Kingston from Texas in time to accompany the Dodgers to Nazareth. According to information received by Business Manager Paul Taylor, the new first baseman is somewhat unsual in that he throws right and bats left.

Manager Scherger watched Williams at the Dodgers' Pensacola training camp and tabbed him as one of the top Dodger prospects in the lower classifications. Scherger thinks Williams will provide the long-ball hitting the Dodgers are going to need in the fourth slot when the pressure of the pennant campaign starts mounting.

Warfield Released

Williams' arrival in the Kingston camp meant the automatic release of Don Warfield, who has appeared in every game the Dodgers have played this season. Warfield could not untrack himself in the batter's box and his mental attitude was not conducive to winning baseball. It is believed that he is returning home to quit baseball for good.

The Dodgers held a three-game lead in the North Atlantic League today, as the result of an easy 8 to 3 decision over Nazareth last night at the Pennsylvania city diamond.

Lanky Ted Seddon, one of the Dodger fireball artists, notched the victory, his second of the season in a starting role.

Manager Scherger's rookies continue to set a fast pace, with 11 wins and three losses. The defending champion, Peekskill Highlanders, also have won 11 times but have dropped six decisions.

In other games last night, a general reshuffling of the standings was effected, when second, third and fourth places changed hands.

Peekskill moved from third to second place by virtue of a 3 to 1 win over Mahanoy City, dropping Mahanoy to a third place tie with Stroudsburg.

In Nyack Sunday

The series finale is scheduled in Nazareth tonight, with the Dodgers moving to Nyack for a Sunday doubleheader and single encounter on Monday. The Rocklands got off to a poor start, dropping their first six decisions, but have played good ball in recent games.

Giants Continue to Astound Skeptics With Great Streak

By JACK HAND
(Associated Press Sports Writer)

Manager Mel Ott's critics are speechless these days as his New York Giants careen along at the top of the National League on the booming home runs smashes of Big Johnny Mize.

By and large the current Giants are the same fellows who finished in the league cellar last September. Outside of rookie Bob Thomson in centerfield, Clint Hartung, now of the pitching staff, and Larry Jansen, the same old names show in the box scores.

Mize continues to wear out the Boston Braves pitchers who have been victimized by five of his 11 home run blasts. Si Johnson became the latest victim when he was struck for a grand slam homer by Mize during a six-run Giants uprising in yesterday's Giant romp.

George (Red) Munger gave Manager Eddie Dyer a pleasant evening when he shut out Pittsburgh with six hits, 2-0, his first win since April 16. The big fellow was counted a 20-game winner in off-season calculations but this was his first efficient job after five straight knockouts.

Dodgers Win 5-4

Brooklyn eased out a 5-4 game edge over Philadelphia on a streak of wildness by Ben Chapman's pitchers. The Dodgers scored twice in the seventh without a hit. Dutch Leonard, whose five-game win streak was broken, walked one man and then threw late on two attempted sacrifice bunts to load the bases. Reliefers Ken Heintzelman and Tommy Hughes each walked a man, forcing in the tying and winning runs. Rex Barney earned his first decision on relief.

Cleveland turned out the largest crowd of the major league season, 61,227 paid, for the Indians' night game with St. Louis despite all the debate about the muddy condition of the field. The Indians lost the ball game 5-3 in the 12th in a Brownie rally, sparked by Bob Dillinger who had four hits in six at bats.

Detroit increased its first place advantage to a game and a half by whipping Chicago, 5-2, in the opener of a 25-game home stand.

Reynolds 2-Hitter

Allie Reynolds of the New York Yankees tossed his second two-hitter against the Boston Red Sox, winning easily 9-0 when his mates shelled Harry Dorish and Mel Parnell for 12 hits including Charley Keller's ninth homer.

Philadelphia's A's remained unbeaten at night, drubbing Washington, 8-1, behind Phil Marchildon's three-hit chucking. Chet Laabs led the attack on Mickey Haefner with a three-run homer in the fourth inning.

Chicago and Cincinnati in the National were rained out.

Largest masonary structure ever erected is Grand Coulee dam, on the Columbia river.

Yankees—Shut out Boston with two scratch singles, 9-0, his third runless job in four victories.

STANDINGS

AMERICAN LEAGUE

Yesterday's Results

New York 9, Boston 0.
Detroit 5, Chicago 2.
St. Louis 5, Cleveland 3 (12 innings).
Philadelphia 8, Washington 1.

Club Standings

	W	L	Pct.	GB
Detroit	18	11	.621	....
Boston	17	13	.567	1½
Cleveland	13	11	.542	2½
Chicago	16	16	.500	3½
New York	14	14	.500	3½
Philadelphia	15	15	.500	3½
Washington	11	16	.407	6
St. Louis	11	19	.367	7½

Today's Games

Boston at New York.
Washington at Philadelphia.
Chicago at Detroit 4:00 p. m.
Only games scheduled.

Tomorrow's Schedule

Boston at New York.
Chicago at Detroit (2).
St. Louis at Cleveland (2).
Washington at Philadelphia (2).

NATIONAL LEAGUE

Yesterday's Results

New York 8, Boston 1.
St. Louis 2, Pittsburgh 0.
Brooklyn 5, Philadelphia 4.
Cincinnati at Chicago, rain.

Club Standings

	W	L	Pct.	GB
New York	16	11	.593	....
Chicago	17	12	.586	....
Brooklyn	16	13	.552	1
Boston	16	14	.533	1½
Pittsburgh	13	13	.500	2½
Philadelphia	15	17	.469	3½
Cincinnati	13	18	.419	5
St. Louis	11	19	.367	6½

Today's Games

New York at Boston 8:30 p. m.
Philadelphia at Brooklyn.
Cincinnati at Chicago.
Pittsburgh at St. Louis 9:30 p. m.

Tomorrow's Schedule

New York at Boston (2).
Philadelphia at Brooklyn.
Cincinnati at Chicago.
Pittsburgh at St. Louis.

Yesterday's Stars

By The Associated Press

BATTING—Johnny Mize, Giants—His bases-loaded homer off Si Johnson in the third inning helped New York sink Boston Braves, 8-1. It was his 11th of the season.

PITCHING — Allie Reynolds, Yankees—Shut out Boston with two scratch singles, 9-0, his third runless job in four victories.

Albany to New York Outboard Marathon Scheduled Sunday

Albany, May 24—More than 100 boats will be massed for the start of the Hudson River outboard classic at 8 o'clock Sunday morning in the first running of the famous race since 1941. The first boat is expected to cross the finish line at Dockman street, New York, shortly before noon.

In place of the hydroplanes which have traditionally made the 130-mile run will be outboard runabouts carrying motors of from 16 to 50 horsepower. The drivers will include experienced races as well as a number who are making their first bid for fame. All are seeking the Oluf Mikkelsen trophy for the first boat to cross the finish line and the $1,000 in cash which accompanies it. Class winners will divide an additional $1,000, and four other trophies.

Commodore Vincent J. Rossignol of the Weowna Yacht and Canoe Club, sponsors of the race, said arrangements have been made to accommodate a record number of spectators in the vicinity of the finish line.

Although fair weather is hoped for tomorrow it is anticipated that the boats will find a good part of the river is choppy, but this condition is not expected to hamper the runabouts to the extent that has made the 130-mile run the year's toughest grind for hydroplanes. Most of the drivers have installed large enough fuel tanks to enable them to make the entire trip without a stop. Others will make a single stop at the Poughkeepsie Yacht Club float to refuel and to make any motor adjustments necessary.

Outboard pilots from this area entered in the 130-mile classic are Ray Impellittiere, of Cold Springs, one-time heavyweight boxing contender; John and Howard White, of Poughkeepsie; Perry L. Relyea, of Highland; and William Collier of Germantown.

North Atlantic League

League Standing

	W	L	Pct.
Kingston	11	3	.786
Peekskill	11	9	.550
Mahanoy City	8	7	.533
Stroudsburg	8	7	.533
Nazareth	8	10	.444
Carbondale	6	8	.429
Bloomingdale	4	8	.333
Nyack	4	8	.333

Yesterday's Scores

Stroudsburg 9, Bloomingdale 6.
Peekskill 3, Mahanoy City 1.
Nyack 6, Carbondale 4.
Kingston 8, Nazareth 3.

Dodger Schedule

Today — At Nazareth, night game.
Sunday—At Nyack, 2.
Monday—At Nyack.
Tuesday—Nazareth, here.
Wednesday—Nazareth, here.
Thursday—Bloomingdale, here.
Friday—Bloomingdale, here.
Saturday—Bloomingdale, here.

Major League Leaders

(By The Associated Press)

National League

Batting — Walker, Philadelphia .404; Mize, New York, .354.
Runs—Mize, New York, 34; Robinson, Brooklyn 23.
Runs batted in—Torgeson, Boston 30; Marshall, and Mize, New York 24.
Hits—Walker, Philadelphia, 40; Baumholtz, Cincinnati 39.
Doubles — Ennis, Philadelphia 12; Baumholtz, Cincinnati 9.
Triples—Eleven tied with 2.
Home runs—Mize, New York 11; Torgeson, Braves, and Miller, Cincinnati 8.
Stolen Bases—Robinson, Brooklyn, and Adams, Cincinnati 4.
Strikeouts — Blackwell, Cincinnati 35, Schmitz, Chicago 32.
Pitching—Spahn, Boston and Rowe, Philadelphia 6-0, 1.000.

American League

Batting—Mullin, Detroit .363; McQuinn, New York .360.
Runs — Williams, Boston 27; Mullin, Detroit 22.
Runs batted in—Williams, Boston 25; Kennedy, Chicago 23.
Hits—Dillinger, St. Louis 46; Kennedy, Chicago 41.
Doubles — Mullin, Detroit 15; Joost, Philadelphia 10.
Triples—Lehner, St. Louis 5; Philley, Chicago, Mele, Boston, Valo, Philadelphia, 4.
Home runs—Williams, Boston 10; Keller, New York 9.
Stolen bases—Philley, Chicago, and Dillinger, St. Louis 6, Vernon, Washington 5.
Strikeouts — Feller, Cleveland 57; Newhouser, Detroit 51.
Pitching—Dietrich, Chicago, 2-0, 1.000; Hutchinson, Detroit, 5-1, .833.

Real Estate Transfer

Deeds Recently Filed in the Office of the County Clerk

The following deeds have recently been filed in the office of the county clerk:

Town Ulster — Dorette Ballard of Kingston to George Gardinier of Kingston, John and Anna Hulle to William and Catherine McHahn of Kingston.

Town Marbletown — Harry and Vera Snyder of Stone Ridge to Robert W., and Helen Sutton of High Falls. Robert Walker of Rye to Grace W. Lyons of Scarsdale.

Town New Paltz—Jay LeFevre of New Paltz to Ida Gronmann of New Paltz.

Divorce Is Final

The interlocutory decree dissolving the marriage of Ada M. Eggleston to George F. Eggleston granted by Judge Harry E. Schirick at the February special term of Supreme Court, held in Kingston has become final. The marriage was dissolved because of the absence of the defendant for a period of more than five years. Harry Gold represented the plaintiff.

Desert lizards cannot tolerate excessively high temperatures.

Popular Bantam Faces Rugged Chuck Wilkerson

turns to the scene of his greatest fistic triumphs and memories next Thursday night, May 29, when he battles Cleveland's crack Chuck Wilkerson in the headline bout on B'nai B'rith's semi-monthly card.

The former Kingston youth, who moved to Schenectady and developed into one of the finest amateur ring prospects in upper New York, will return carrying added poundage and a brilliant Navy boxing record. He is now on furlough from the Navy.

The resounding cheer that went up when it was announced on the last card that "Babyface" would be featured next week was sufficient evidence of the tremendous grip the smooth-boxing youth has on Kingston boxing audiences.

Wilkerson Is Rugged

Decker will trod a path strewn with welcome roses reserved only for returning heroes but inside the squared circle, "Babyface" will come to grips with a rugged performer in Wilkerson. Local fans recall Chuck's impressive victory over Ernie Martineau, of Boston, on April 17. Martineau had just completed a sensational string of Golden Gloves and sectional triumphs when Wilkerson, a stablemate of Paul Simpson, chased the New Englander all over the ring for an easy decision.

Virgilio Classes

Strangely enough, Decker is remembered more for his defeats than victories in the municipal auditorium ring. After whipping Carmine Virgilio last June in an outdoor show at the stadium, Decker engaged the Poughkeepsie scrapper in two return bouts that were among the most controversial in local ring annals.

Virgilio was awarded the decision both times but the boxing crowd was sharply split both times and the post-mortem buzzed in boxing circles for several days.

Decker enlisted in the Navy shortly after the rubber bout with Virgilio. He has been boxing steadily for Uncle Sam and according to Ben Becker, compiled a string of wins against the best service boxers in his weight. The added weight has affected neither his speed nor boxing skill and Becker claims Decker is at his all-time peak right now.

The balance of the card will be announced later.

Esopus G.O.P. Meeting

A meeting of the Town of Esopus Republican Club will be held on Tuesday evening, May 27, at 8 p. m. in the town hall, Port Ewen. An invitation to all residents of the town is extended to attend the meeting. County Attorney Frederick Stang will be the speaker. A social hour will follow and refreshments will be served.

NOTICE ! !

We will CALL FOR and DELIVER all customer's cars during the time North Front street is under construction.

PHONE 217
WILTWYCK MOTORS
DE SOTO - PLYMOUTH
Sales - Service - Parts
112-118 North Front St.,
Kingston.

Whether you want a bundle or a hundred tons . . . we'll SELL you
ROOFING and SUPPLIES
SMITH PARISH
ROOFING & SUPPLY CO.
78 Furnace St. Phone 4062
"KINGSTON'S ROOFERS"

For Rent
Building, 50' x 25'
Available for Storage Space, Garage or Body Shop
Inquire 527 Broadway

OFFICE CAT

(TRADE MARK REG.)

By Junius

Maybe in view of the steadily mounting auto toll, the early lawmakers had something on the ball when they ruled that a man with a red flag must always walk in front of a motor car.

Man—My wife treats me like a flat tire.
Friend—You're lucky — mine treats me like a spare.

Neighbor—How is that incubator doing that you bought?
Mrs. Newbride—I suppose it's all right, but I'm a little worried about it. It hasn't laid a single egg yet.

Landlord—What is the complaint?
Tenant—The bathroom faucet won't run; would you mind having the hole in the roof shifted over the tub?

Instead of calling your automobile "The Old Bus" or "Rattle Box", why not give it a real name? A local bird christened his car "Mary" three years ago and she's still a Good Girl.

Joe—Say, mister, your back wheel's going forward.
Sam—That's all right, buddy, I'm on my return trip.

Soph—But I don't think I deserve an absolute zero.
Prof.—Neither do I, but it is the lowest mark that I am allowed to give.

Customer—You're sure one bottle will cure a cold?
Druggist—It must, sir, nobody's ever come back for a second.

Mrs. Smith—Very bad form, I call it, to ring me up during church hours.
Mrs. Jones—Probably she knows you don't go to church.
Mrs. Smith—Very likely; but she might have had the decency to assume that I do.

Veterinary Surgeon—The cow must take a tablespoon of this medicine twice daily.
Farmer—But our cow has no tablespoons. She drinks out of a pail.

A young lady stalled her car at a traffic light one winter day. She stamped on the starter, tried again, choked her engine, while behind her an impatient citizen honked his horn steadily. Finally, she got out and walked back.
"I'm awfully sorry, but I don't seem to be able to start my car," she told the driver of the other car pleasantly. "If you'll go up there and start it for me, I'll stay here and lean on your horn."

THEY'LL DO IT EVERY TIME

(Registered U. S. Patent Office) By Jimmy Hatlo

—BARBS—

By HAL COCHRAN

The height of spring fever is when you're too lazy to ask your son to mow the lawn.

* * *

The kiss is not a natural caress, according to psychologists. Well, let's see someone improve on nature.

* * *

A Georgia man swallowed a glass of gasoline by mistake. The

best antidote we know of is to keep away from fire.

* * *

"I'm not as young as I used to be" is now being proven every day in the back-yard garden.

* * *

Checks will be common in men's suits this summer—only in the material, not the pockets.

FUNNY BUSINESS

By Hershberger

"It's Junior—his father's trying to decide which end is which!"

SIDE GLANCES

By GALBRAITH

"I wish I could think of something useful and exciting to write in my diary—maybe I ought to go downtown tomorrow and buy a new outfit!"

CARNIVAL

By DICK TURNER

"Tell the newsmen to keep their shirts on, Miss Meggs! I'll give them my statement as soon as I've checked it to eliminate words with only one meaning!"

OUR BOARDING HOUSE . . . with . . . MAJOR HOOPLE

OUT OUR WAY

By J. R. WILLIAMS

FRECKLES AND HIS FRIENDS

WEAKENING

By MERRILL BLOSSER

DONALD DUCK

THE KING OF SWATS

(Registered U. S. Patent Office) By Walt Disney

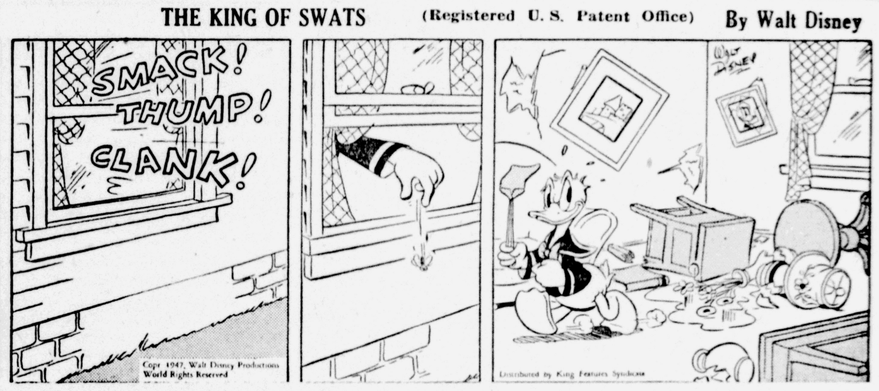

BLONDIE

LET'S PLAY POST OFFICE !

By CHICK YOUNG (Registered U. S. Patent Office)

THIMBLE THEATRE — Starring Popeye

"THE LAY OF THE LAND"

By TOM ZIMS and B. ZABOLY (Registered U. S. Patent Office)

HENRY

By Carl Anderson

LI'L ABNER'S IDEEL, "FEARLESS FOSDICK"

By Al Capp

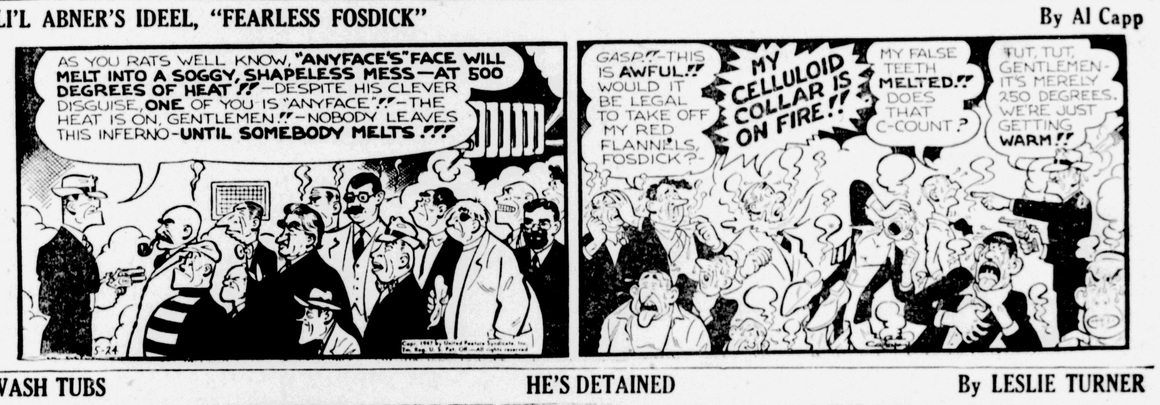

WASH TUBS

HE'S DETAINED

By LESLIE TURNER

BOOTS AND HER BUDDIES

SHE MADE IT

By EDGAR MARTIN

ALLEY OOP

STEP ON IT, OOP

By V. T. HAMLIN

Classified Ads

Phone Your 'Want' Ads to 2200

OFFICE OPEN DAILY 8 A. M. to 5 P. M. EXCEPTING SATURDAY 8 A. M. to 1 P. M.

Classified advertisements taken until 10:30 o'clock Uptown, 11 Downtown each day except Saturday. Closing time for Saturday publication 5:00 p. m. Friday.

Phone 2200 Ask for Want Ad Taker

CLASSIFIED ADVERTISING RATE

Lines	1 Day	3 Days	6 Days	26 Days
3	$ .45	$1.08	$1.80	$ 6.00
4	.60	1.44	2.40	8.00
5	.75	1.80	3.00	10.00
6	.90	2.16	3.60	12.00

Contract rate for yearly advertising on request.

Rate per line of white space is the same as a line of type.

Ads ordered for three or six days and stopped before that time will be charged only for the number of times the ad appeared and at the rate earned.

Advertising ordered for irregular insertions takes the one time insertion rate. No ad taken for less than basis of three lines.

The Kingston Daily Freeman will not be responsible for more than one incorrect insertion of any advertisement ordered for more than one time.

The Publisher reserves the right to edit or reject any classified advertising copy.

Replies

The following replies to classified advertisements published in The Daily Freeman are now at The Freeman Offices:

Uptown

ABC, BC, Car, CB, Chef, Couple, Girl, GO, House, Laundry, LN, Man, NK, NO, Store, SO, TF, Tool Sweet, TOT, TW, WV

Downtown

Boxes 520, 722, 750, 170, 996, 601, 832, 168, 905, 164, 155, 37, 453

ARTICLES FOR SALE

A COMPLETE STOCK—new and used auto parts; all makes. Davis Auto Parts, 43 Cedar St., 2942

ACCORDION—120 bass with case, $275. W. J. Zacher, Rosendale 2489.

ATTENTION! BUILDERS—New lumber at low prices; ship lap, novelty siding, knotty pine, log cabin siding and new lumber of all kinds. This is not native lumber and is the best available today. Quirk Bros., 9-W, south of Highland. Phone 4071.

BED—Call 169 Elmendorf street evenings only.

BEDROOM SUITE—double bed, mattress, vanity, bench, chest; walnut; all but springs; good buy. Phone 3163-W.

BILLIARD TABLE — snooky pocket; balls, sticks, racks, et cetera; excellent condition. Camp Pinecrest, on 209 between Kerhonkson and Accord; Kerhonkson 3331.

BOTTLED GAS—cooking, heating and refrigeration; ranges; automatic hot water heaters; ranges converted for bottled gas. Everready Bottled Gas Service; phone Woodstock 290.

BOX TRAILER with auto hookup, $35 Camp Pinecrest, on 209 between Kerhonkson and Accord; Kerhonkson 3331.

BOY'S BICYCLE—electric Hawaiian guitar and amplifier. Phone 3952 between 6 and 7 p.m.

CONCRETE MIXER — 4-wheel job, bucket mount. 53 Lawrence street.

CORN PLANTER—Avery 2-row; perfect condition; $60. Phone 2583.

CRIB AND MATTRESS—small size; white enameled; clean. Also child's tricycle, large size. Phone 3163-W.

CULTIVATOR ATTACHMENT FOR FORD TRACTORS—Mounts on front of tractor; permits you to move teeth closest to rows up ahead of the driver; gives you full front vision! You can work faster, better! Spring-tine model, $39.50.
WARD'S FARM STORE
19 N. Front St. Kingston

ELECTRIC DINING room fixture; deme type; reasonable. Phone 3211.

ELECTRIC IRONER—$50. Camp Pinecrest, on 209 between Kerhonkson and Accord; Kerhonkson 3331.

ELECTRIC MOTORS — compressors, pumps bought, sold, repaired. P. J. Gallagher, 73 Henry street.

ELECTRIC STOVE — Westinghouse, automatic timer, oven, deep well cooker, excellent condition. Phone 3002-M.

EVINRUDE MOTORS — and boats. Aug. O Stealing, 14 Maiden St., between Grand and Garden Sts. Phone 140 and 158-M-1.

ELECTRIC DISHWASHER — Hobart; perfect condition; Burroughs cash register, write A. D. Edwin, Woodstock, N. Y.

ENAMEL STOVE — coal or wood, cream and green. A-1 condition. Also dining room suite, oak, eight pieces. 67 Cedar street. Phone 2217-M.

EXTENSION TABLE — $10; wash stand, $5; carpet; rugs; chairs; kitchen cabinet, $10. Pianet, Jr., garden seeds, $10. 30-gallon water tank, $8. G. H. Addis, Cottekill, New York.

FARMALL TRACTOR—F-12; fine condition; price $425. George H. Green, Kerhonkson.

FREEZER AND REFRIGERATOR—Tyler-Harder, combination, 2 temperature, 10 cu. ft. capacity; owner selling. Phone Rosendale 3631.

FREEZER—15 cu. ft., white, year old, $350. Florence heater, $25. W. J. Zacher, Rosendale 2489.

GAS RANGE—Clark Jewel; extra large oven and broiler; selling on account of moving 4 Crown street.

GIANT FLOOD LIGHT—11 in. diameter, 200 watt lamp, 8-ft. cord; illuminate your garden; $13.50. Phone 938.

HARDWOOD—stove or fireplace, Kiln dry; phone 473-R-2.

HERSHEY ICE CREAM — 25 cents pint; less 25 cents quart. V. Schoonmaker, 59 Liberty street.

HOATILY—good condition. Inquire 73 Cedar street.

HOLLAND FURNACE heating system; also Ilgenair hot air furnace with Copper Kettle thermostat; both fine condition. Ingalls Martin, Main & First Sts., Saugerties; phone 450.

HOME FREEZER—27 cu. ft.; $350; 10-pc. dining room suite, $150; 3-pc. living room suite, $100; extra chair, $35; new Thor automatic ironer with heat, $75; Tuxedo, size 40, like new, $10. At Shell Station, Kerhonkson, N. Y.; Phone 6100.

HOT WATER HEATER—Richardson Boynton, good condition. Phone 3093.

HOUSE TRAILER—10-ft.; sleeps 6; fully equipped; reasonable. Drotel, Box 58, Fourth Minewater.

HOUSE TRAILERS—new and used; fully equipped; trade in. Hornbeck, 482 Hasbrouck; phone 4156-W.

ICE BOX—Leonard, enamel lined; good condition. Phone 4252.

JUDSON TRUE SPREADERS—Clark cutaway discs; new and used orchard sprayers and dusters; used Model A truck, 1934 Hudson Farm and Garden Equipment Co.; phone 6351 Highland.

KITCHEN RANGE—oil, white, black trim. Perfect condition. 30 pair window blinds, good condition. One stationary tub. L. Herring, Ulster Park. Phone 5304-J-1.

KITCHEN RANGE—gray and white enamel; Smoothtop; coal or wood; $55. Sockurek, Tillson.

LANDSCAPING SERVICE — nursery stock. King's Landscaping Co.; nursery 2 miles north of Kingston on 9-W; phones 8-J-1 or 66-R-1.

LAUNDRY TUBS — (2), porcelain lined in good condition. F. A. Greene, 173 O'Neil St., phone 88.

LP-H GAS RANGE—4-burner, in fine condition. Call 2890-M.

MAHOGANY BED—complete, springs and mattress. Phone 2643-J.

METAL LATHE—motorized; 5-ft. bed; reasonable. Ben Rhyner's Body Shop, 421 Albany Ave.

METAL ROOFING — corrugated; in stock at Smith-Parish Roofing and Supply Co., 78 Furnace street.

NEW LUMBER—hemlock framing, all sizes; pine boards; immediate delivery; any quantity. Joseph Freidberg Lumber Co., Boiceville, N. Y., Rte. 28-A.

OAK WARDROBE—large, 2 drawers, 2 doors, collapsible, easily converted. Phone 905-W-3.

ORIENTAL RUGS—3 Sarouk. Call 2217-M.

PAINT SPRAYER—portable; complete with motor and compressor; $50. 61-63 N. Front St.

PEAT MOSS—poultry and horticultural. Brink Brothers, Lake Katrine; phone 54-R-1.

PLACE YOUR ORDERS NOW—for prompt delivery; designer and maker of sweet peas and sewing chairs. Phone Kerhonkson 2939 or write Box 175, Accord, N. Y.

PREFABRICATED BROODER HOUSE—10x12 ft.; holds 300 chicks but may be enlarged with 5-ft. sections; All-wood; circular roof design; one man can put it up in less than a day! Less floor, roofing. Delivered, $235.00.
WARD'S FARM STORE
19 N. Front St. Kingston

PRESSING MACHINE—Hoffman. Inquire American Cleaners and Dyers, 555 Broadway or phone 4515.

RADIO-PHONOGRAPH — Philco combination; in good condition. 20 Ann street.

ROWBOATS (5)—12-ft.; new; very reasonable. DeWitt B. Quick, Yacht Club Restaurant, 334 Abeel St.

SAND, stone, cinders, gravel, top soil and wood. Phone 480-R-2.

SAND — stone, gravel and top soil; trucking. Carl Flach, Phone 3836-J.

SAND—stone, gravel, top soil, cinders, fill, trucking. Bill Beckert, Phone Kingston 3954-M.

SAND—washed; State tested; approved stone and cinders. A. Vogel Trucking Co. phone 125.

STOVE WOOD — also furnace. Fred Sleight, phone 2718-J.

TO SELL ESTATE—portable saw mill; other saw mill machinery consisting of planer, cut-off saws, etc.; number cut logs; large quantity firewood; two belt driven firewood saws; some rough plank and hemlock lumber; complete elder mill; 100 55-gal. elder barrels (mostly full); 1936 International platform truck; misc. farm machinery. Can be purchased from executors Saturday, May 24, or Saturday, May 31, from 10 a. m. to 8 p. m. at farm of late B. J. Baker on Spillway Road.

TRACTORS—Bolens Huskl; the pioneer 2-wheel tractor on the job 30 years; the world's most complete line. Tractor's Motor Service Supply, 64 Ferry street.

TRACTOR—Crawler (new) used one week; good for pulling anything heavy. Phone 97-F-3.

USED LUMBER—a large assortment; good as new; sold reasonably. 84 North Front street; call 3534.

FURNITURE

A BARGAIN in new and used furniture of every description; stoves; contents of homes bought and sold; highest prices paid. Kingston Used Furniture, 78-80 North Front street. Phone 469

ASSORTMENT—dressers, chests, beds, mattresses, ice boxes, tables, chairs. Telephone 4141-J, Chelsea Furniture, 16 Hasbrouck Ave., Downtown.

AUCTIONS

AUCTIONEER — Have an auction. Everything arranged. Sheeley, Cottekill; phone Kingston 336-R-1

HUDSON VALLEY AUCTIONS—Sweet and Keyser, auctioneers and salesmanagers. 167 Tremper avenue, Kingston 1473.

PLANTS, BULBS, SHRUBBERY

CUT FLOWERS—Geraniums, Coleus, perennials, rock garden plants, Rose of Sharon, Cannas, Dahlias, Gladioli, Tuberose. 114 Spring St., phone 719-J.

GERANIUMS—60c up. Burkber, 43 Glen street; former Armbruster place.

USED CARS

ARMY JEEP—driven by owner since new; excellent condition; special removable station wagon top; four chains; tools; $750. Christensen, Highmount, N. Y.; Fleischmanns 5.

AUTOMOBILES
All makes priced from $100 to $1000; trades; terms, 1/3 down, 15 months on balance.
MAC'S GARAGE
Ulster County's largest used car dealer
115 N. Front St. Phone 3417
Open Friday evening until 9

1950 BUICK SEDAN—4-door. Inquire 19 Ann St any time after 5 p. m.

BUICK TOURING CAR—8 cylinders. Inquire 87 Ann St.

1929 CENTURY BUICK—4-door sedan; A-1 condition; new tires; radio and heater. Ask for Babe, Greyhound Bus Terminal.

1935 STUDEBAKER—Dictator; engine, tires, good condition; $300. Phone 2308-J-1.

USED TRUCKS

1931 BUICK PICK-UP—dual wheels, Bob's Auto Parts, Rte. 9-W.

FEDERAL DUMP TRUCK — 4-yard box; hydraulic lift; ready for work; all good rubber. Call 2583.

1940 International rack truck; perfect condition.
1937 Hydraulic dump; ready for work.
1937 Chevrolet rack; real buy.
MAC'S GARAGE
115 N. Front St. Phone 3417

INTERNATIONAL TRUCK—1938, 1½-ton; rack body; 151" wheelbase; excellent condition. W. T. Hasbrouck, Stone Ridge; phone High Falls 3552.

PETS

ADORABLE COCKER TUPS—all colors, $20 up. Fred Daniels, Berme Rd., Kerhonkson, N. Y.; phone 3921.

COCKER SPANIELS—beautiful pedigreed Cockers; different ages and colors; lovely puppies, red, blond and black; available 25th of May at Sunny Hill Kennels, Rte. 1, Saugerties; towards Quarryville; phone 60-F-13.

COLLIES — Cocker Spaniels, Great Danes; pedigreed; all ages and colors; inoculated; reasonable. Tokaton Kennels, Woodstock Road, West Hurley. Phone Kingston 348-J-1

BOARDING—Do you have to go away? Leave your dog with us. Excellent care and food. Each dog has my personal attention. Sunny Hill Kennels, Rte. 1, Saugerties, towards Quarryville; phone 60-F-13.

RABBITS—white Flemish giants; perfect specimens. Phone 915-R-1.

LIVE STOCK

3 EWES and one buck, Hampshire bred. MacDaniel, Woodstock 7-F-21.

GOOD FARM TEAM—sound and right. B. Mollenhauer, Wawarsing, Route 209.

GUERNSEY COW—six years old. Sherman Moore, Glenford, N. Y.

HEIFERS—2 fresh; blood tested; T.B. tested and Bangs inoculated. Call 5084-J.

HOLSTEINS (2)—3 and 4 years; fresh. Morris Sandak, Accord; phone Kerhonkson 2241.

POULTRY and SUPPLIES

BARRED ROCK PULLETS—300; average 3½ lbs.; cockerels for broilers; all good breed. Ph. Kerhonkson 2937.

BROILERS—250, 2 to 3 lbs., 8 lbs. Phone Ulster Park 52-J-2.

BROILERS — Pilot Lodge Poultry Farm, Eddyville; phone 97-M-3.

Classified Ads

POULTRY and SUPPLIES

EGGS—fresh, any quantity; crates returned; we pay better prices. Phone 3431, 72 Clinton Ave.

KERRS LIVELY CHICKS—in stock at our store; Crosses, Barred Rocks and Reds, Everett & Treadwell Co., 130 North Front St.

KINGSTON LIVE Poultry Co. Phone 450. Ask for Zaug. We pay better prices.

LIVE POULTRY wanted; highest market prices paid. Phone or write B. Rosenthal & Son, 566 Main street, Poughkeepsie, N. Y.; phone 2195-J.

WANTED

A HIGHER PRICE paid for men's clothing, antiques, vases, dolls, lamps, glassware, old bric-a-brac, furniture, contents of homes. N. Levine, 41 North Front street. Phone 228.

ATTENTION—We pay $25 for your Singer round bobbin drop head machines; we also buy long bobbins. Sable, 337 Broadway; Ph. 2330-W.

AUTOMOBILES—highest cash prices paid. See Mac before you sell. Mac's Garage, 115 North Front; phone 3417 nights 573-M-1.

BOARD WANTED on farm for two boys, eight and eleven; for July and August. Write to J. Bernat, 119 Bedford avenue, Brooklyn, New York.

CAMERAS and equipment; extra money; sell us that camera you don't use. Arteraft Photo Shop, 76 N. Front street; 2698-M.

RIDE—to Kingston from Saugerties Monday thru Friday every week; after five thirty. Box RK, Uptown Freeman.

SAWS TO SHARPEN by modern electric machines. Lester Vining, 60 New Salem Rd.; phone 4640-W-1.

WANTED TO BUY

BOX TRAILER—Phone 28-J.

1937-40 CHEVROLET or Plymouth. Phone 4855 after 6 p. m.

RAGS—iron, paper, etc.; also Trucking; garbage removed; send postal. Wm. Vanderlee, High Falls, New York.

RAGS—paper, all metals. Kimble, 228 S. Wall St., or call 3496 after 6 o'clock.

TRICYCLE—in good condition. Phone 30-J.

EMPLOYMENT

HELP WANTED—FEMALE

EXPERIENCED EXAMINER — single needle and double needle operators. Apply Miller Brassiere Co., Inc., 8 W. Union St.

EXPERIENCED GIRL—for cooking and downstairs work. Apply 32 West Chestnut street; phone 4023.

EXPERIENCED SLEEVE FACERS—qualified to work on best quality shirts. F. Jacobsen and Sons, Inc., Smith Ave. and Cornell St.

EXPERIENCED TRIMMERS — and folders; steady work; good pay. Kingston Robe Co., 107 Greenkill Ave.

EXPERIENCED WAITRESS — with references. Apply Herman's Restaurant, 290 Wall street.

GIRLS—Apply in person. Kingston Laundry, 63 Broadway.

SODA FOUNTAIN HELP—full or part time. Whelan Drugs, 298 Wall St.

STENOGRAPHER—and general office work; 5½ days a week. Box STEN, Uptown Freeman.

NOTICE IS HEREBY GIVEN that

THE FESSENDEN SHIRT CO., INC., HAS EXCELLENT OPPORTUNITIES TO OFFER EXPERIENCED OPERATORS, COLLAR RUNNERS. PHONE 342 OR CALL IN PERSON AT 9-11 FIELD COURT.

WAITRESS—from Thursday, May 29, to Monday, June 2. Chalet Indien Hotel, phone Shokan 2773.

WANT GIRL to work week-ends in Kitson; do light housework. Box 171, Downtown Freeman.

WOMAN OR GIRL—to work at trays; also one to work in cafeteria. Phone 2500.

WOMAN—as chambermaid for boarding house; live in or out. Charles Freedman, Accord; phone Kerhonkson 2771.

YOUNG GIRL—for office work; must be able to type; 5-day, 40-hour week. Phone 2742.

HELP WANTED—MALE

BAKER—and baker's helper at once. Apply Box PDQ, Uptown Freeman.

BARTENDER—At Williams Lake Hotel.

BOY—for summer work on truck garden. John Modica, Plank Road.

BUTCHER — experienced; for Beck's Market, 662 Broadway.

CLAIM ADJUSTER—Ulster Co.; exp. in auto and general liability. Write stating age, experience and qualifications to P.O. Box 351, Newburgh, N.Y.

DINER CHEF—in small town and modern deluxe diner; reply in own handwriting, giving age, etc.; also employment record past five years, references and salary expected for 6 day week of 48 hours. Reply Box Chef, Uptown Freeman, Kingston, New York.

DRIVER—for established house to house route. Inquire in person mornings, Victory Home Bakery, 62 B'way.

EXPERIENCED CARPENTERS (2)—and one helper; top wages. Call 4025-R after 5 p. m.

EXPERIENCED MAN—to work in laundry. Phone 2500.

EXPERIENCED PRESSERS—qualified to work on best quality men's shirts. F. Jacobson & Sons, Inc., Smith Ave. and Cornell St.

HANDY MAN—to work around private home. Apply Rebens, 45 North Front street.

MANAGER
FOR MAJOR APPLIANCE DEPARTMENT

Attractive position for experienced man. One who has been manager or assistant. A top flight salesman might qualify.

Send replies stating experience, age, etc., in first letter.

BOX 168
DOWNTOWN FREEMAN

MAN—for small farm; to be able to drive and milk 5 cows; good wages, room and board. Charles Freedman, Accord; phone Kerhonkson 2771.

MAN—to undertake pleasant, dignified roof maintenance material sales for 41-year-old manufacturer; vital necessity to industrial, commercial, other building owners; enabling them to do, with our products, work formerly "let out" at high costs; chance for own permanent business; no cash investment. Give full details sales experience. Box 1766, Cleveland, Ohio.

MEN—to wrap laundry. Apply in person, Kingston Laundry, 63 B'way.

REPRESENTATIVE WITH CAR—The International Correspondence Schools have an opening in the Kingston area for a representative; salary, bonus and commission; no house to house canvassing; salary paid during two week training period; write for appointment. J. L. Rose, Supt., 2 Florence Pl., Troy, N. Y.

SALESMAN—retired middle-aged; can be assured of extra income selling real estate; car necessary. Box RES, Uptown Freeman.

SALESMAN—wholesale plumbing and heating; must be experienced. Write for interview, giving all qualifications, to P. O. Box 137, Kingston.

WOOD WORKERS—experienced and apprentice, to work in furniture factory. Steady work and good pay. Write to The Jays Wood Products Corp., Ellenville, N. Y.

TRUCK DRIVER — Brink Brothers, Lake Katrine; phone 54-R-1.

QUICKIES By Ken Reynolds

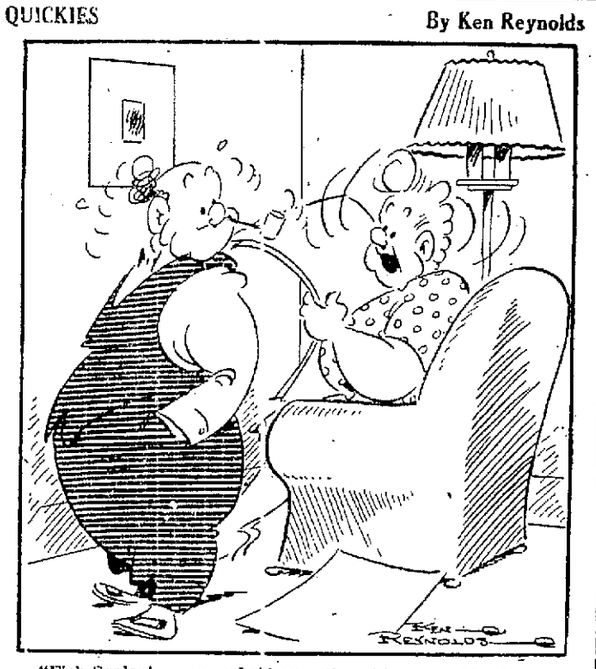

"Fish Scales! — my, who'd ever thought one could sell scales off of fish with a Freeman Want Ad!"

Classified Ads

EMPLOYMENT

Help Wanted—Male and Female

COUPLE—waiter, waitress. Available for resort. Write J. Troester, General Delivery, Catskill, N. Y.

GIRLS—for second shift and men for third shift; light work. Hudson Woolens, 482 Albany Ave.

Help Wanted—Male or Female

EXPERIENCED COOK—plain cooking; also general housework; sleep in. Home for Aged, 30 Washington Ave.

Situation Wanted—Female

WAITRESS—Saturday, Sunday night weekly, or practical nursing nights. Phone 4767-R.

Situation Wanted—Male

MAINTENANCE MAN — own tools, driver's license; wishes work 3 days a week. Box Work, Uptown Freeman.

Instruction

TELEVISION, radio, electronics school. Approved for veteran training. Write Box 111 Downtown Freeman.

THE MORAN SCHOOL OF BUSINESS, Corner Fair and Main. Day and evening. Enter now. Bulletin mailed. Phone 178 Joseph J. Morgan, Prin.

BUSINESS SERVICE

AAA-1 APPLIED UPHOLSTERING of the artistic kind; remodeling and refinishing. Joseph Costa, 374-R-1 Kingston.

A BETTER UPHOLSTERER—refinish. The Craftsman of Zeni; work guaranteed covers all work. Phone Woodstock 4-F-15.

AIR COMPRESSOR—competent blaster, driller; excavating; trucking; concrete driveways; walks; sand; stone. Day or contracting. Joseph Stephano, 31 Crown St., Kingston, N. Y.; 3740-J

AWNINGS—Now is the time to order your awnings, shades, Venetian blinds. Drop card or phone Shokan 2594. Adel's Awning & Shade Mfg. Co., Ashokan, N. Y.

ARTHUR CHURCH OFFERS

Called for and delivered; expert sharpening service; phone 2672-M; scissors, knives, plane irons, chisels, craftsmen's tools, grass, hedge and pruning shears; sickles, hatchets, etc.; items may also be left with Ackerman & Herrick, 280 Fair street.

Ashley Welding, Machine & Iron Co.
Concrete Reinforcing Bars
Concrete Reinforcing Wire Mesh
Commercial Steel Sash
Fire Escapes—Sidewalk Doors
Wrought Iron Railings, Window Guards
Henry & Sterling Sts., Phone 1652

BATTERIES—new and used; recharging and rental service. City Garage, 154 Union avenue. Phone 479. Irving S. Smith.

BOILERS—new and used, high pressure boilers. Boiler repairs, iron work and welding. Kingston Boiler Works, 9 South Sterling Street. Just off Pine Grove avenue, Kingston N. Y. Phone 4363-R—1288-W.

BULLDOZER—brand new; land clearing, excavating, road and driveway building, grading, tree removing moving houses. A. Rymkevitch Boiceville, N. Y.; phone Shokan 2494

CARPENTER—contracting and building. William W. TenEyck. Phone 3906-R.

CARPENTRY—all kinds; new or repairs; like board and modern cabinet a specialty. Phone 649; S. Tompkins, 32 Clinton Ave.

CARPENTER WORK—and painting; contracting. C. R. TenEyck. Phone 50-M-2.

CESSPOOL BUILDING and cleaning; also clean and fill driveway. Phone 450-R-2.

DO YOUR TREES need attention? Trees trimmed and removed. Kingston Tree Service, William Moon and James Van Alen; phone 4692-R; 19 Murphy St.

ELECTRICAL CONTRACTORS — licensed; work done at reasonable rates. Robert Fenton, phone 2981.

EARL SICKLER—general contractor and builder; store fixtures and stair work. Phone 1166-J.

ELECTRICAL CONTRACTOR — C. D. Christiana, 90 Kiersted avenue; phone 4635.

ELECTRICAL WIRING

Contracting, jobbing, repairing, fluorescent lighting maintenance, layouts, installations.

R-D ELECTRIC, INC.
86 BROADWAY
Kingston Phone 5049 New York

FLOOR SANDING—refinishing, waxing expertly done; reasonable. Stanley Szymanski, 102 Fourth Ave., or phone 1449-W.

FURNACES CLEANED, repaired, gasproofed. Call 1518. Archibald Heating Co., 224 Wall St.

FURNITURE REPAIRED—refinished; antiques a specialty; guaranteed. Wm. Lambert, phone 2715-M.

HENRY A. OLSON, INC. — Roofing, sheet metal work. 170 Cornell street. Phone 840.

HIGHLAND CONSTRUCTION CO.—bulldozer and scraper work, excavation and road building. Phone Kingston 2406-R or Highland 4951.

MARTIN PETERSEN — roofing, side wall and general carpentry. 28 Nichols St., 4123-J.

MODERN REUPHOLSTERING SHOPPE — Free estimates given. Port Ewen, call Whipple, 4782-R-1.

MOVING VAN—going to New York and vicinity May 28, June 3, 6, wants load or part load either way. Kingston Transfer, Inc. Phone 910.

PAINTER-PAPERHANGER — Decorator. 157 Clinton avenue, Phone Kingston 904, Sam Sperling.

Classified Ads

BUSINESS SERVICE

PAINTER—wants all kinds of house painting, day or contract. Phone 4005-W, or 116 Franklin street.

PAINTING—paperhanging. Stall and Hornbeck, Box 1, Port Ewen. Phone 4774-M.

PAINTING, PAPERHANGING and decorating. Earl Hopkins & M. Lombardi. Phones 45-M-3 or 32-M-2.

PAINTING-PAPERHANGING and decorating. Expert work. Louis Sperling, 102 Hone street. Phone 4996-M.

PAINTING, PAPERHANGING — floor sanding and finishing, roofing; odd jobs done from attic to furnace. Call A. and F. Contractors, 4925-R.

PAINTING — PAPERHANGING — trained by N. Y. Trade School. R. Purvis, 54 Johnston Ave. Call 1048-J.

PLASTERING CONTRACTOR—Joseph Viano & Sons, 90 Wall St., Phone 4941-M.

PLASTERING—old and new work; alteration work; painting and paperhanging; anydone, anywhere. Phone Shokan 2445; E. Sorensen.

RADIO SERVICE—tubes, parts, repairs; veteran. Matthews Radio Shop, 107 Henry street; phone 1602-M.

REFRIGERATORS REPAIRED to last; prompt service. Call Fitzgibbons, phone 4024-R.

REFRIGERATORS, washers, ironers, toasters and other electrical appliances repaired; prompt service at minimum cost. Phone 1045

REPAIRS — 24-HOUR SERVICE; PARTS AVAILABLE, ANY MAKE SEWING MACHINE, VACUUM CLEANER, WASHING MACHINE, RADIO; FREE ESTIMATES; WORK GUARANTEED. ULSTER-GREENE APPLIANCE CO., JOHN LEBERT-FRED REESE; 726-R.

SAND—Rosendale 2310; shale, crushed stone fill, excavations. Davis Bros., Kingston 623-M-2; Shokan 2592.

SAND—stone, gravel, brick and cinders. General trucking. Bernie Weber. Phone 3119-R.

STORAGE—household goods; immediately available. Styles Express, 71 Ten Broeck avenue. Phone 3535.

STORAGE SPACE AVAILABLE — at the White Star Transfer Co. Warehouse Storage, 50 Hasbrouck avenue. Phone 164

TRUCKING—driveways, cills and covers; crushed stone, sand, gravel and top soil. High Falls Contracting Co., Robert Sutton and Charles Riggins, Props.; phone High Falls 3041.

UPHOLSTERING—done at reasonable prices; all work guaranteed; inquire about our no sag webbing. Call 207-M

VAN ETTEN & HOGAN — 150 Wall street. Local-long distance moving; storage. Phones 661 and 5152.

Van going to New York wants load or part load either way; all loads insured. White Star Transfer Co., 48 Hasbrouck avenue. Phone 164.

WASHING MACHINE repairs and service. Francis Verletta, 240 East Chester. Phone 3277-J.

WILLIAM SCHATZEL — carpenter, roofing, siding, contractor. Phone Kingston 3202-J.

REAL ESTATE FOR SALE

A COUNTRY HOME
Five-room cottage; bath; heat; electric; hardwood floors; running water; ¾ acre; taxes $45; $7000, $2200 cash takes it.
JOHN A. COLE, INC.
288 Wall St. Phone 2580

ANYTHING ! ! ANYWHERE ! !
City—Country—Business
Two-family— uptown; little cash to GI's; $5700.
Centrally located—6 rooms; single; all improvements; $6500; GI's preference.
Centrally located—2-family; good GI buy; $7500.
Six room uptown home—perfect condition; very modern; GI preference; $7800.
Five room village home—hot water heat; nice view; $4400; GI's should see; mine this.
Lakeside bungalow—furnished; landscaped lot; boat; $6900.
Country bungalow — oil heat; stove; refrigerator; 10 acres; $6000.
Liquor store and home—$35,000 yearly gross; business and real estate $18,500.
Brick store—6-room modern apartment; oil heat; $5600.
13-room waterfront boarding house—furnished; 10 rooms with running water; all improvements. $6000.
Bars, boarding houses, restaurants, gas stations, homes. If you don't see what you want in this ad call or write us. We have it.
LANE & FLANAGAN
66 Prince St. Phone 4221-J
One block from Central P. O.

A 6-ROOM HOUSE — all improvements; good condition; 2-car garage; lot 44x100; at 187 Henry St.; $8500; terms. Joseph F. Saccoman, 259 Fair St.; phone 1805.

3½ ACRES — State Road 32; log cabin; pine grove; ideal gas station cabin site; $3800; easy terms. John Delay, Rosendale.

BETTER HOMES
5-room brick bungalow; hot water heat, automatic oil; hardwood floors; fireplace; built-in bath with shower; garage; a very cozy home; asking $10,000; make offer.
7-room frame cottage; hot water automatic oil heat; hardwood floors; built-in bath with shower; attached garage; 3 acres land; range; Frigidaire; screens; $8000; make offer.
7-room frame cottage; 4 bedrooms; hot water heat; stoker; hardwood floors; large lot with garage; very complete home; $10,000; make offer.
7-room frame cottage; heat; bath; range; large lot; village property; low taxes; $7000; make offer.
4 acres; lovely 7-room house; bath; toilet; electric heater; garage; barn; in village; low taxes; $7800; make offer.
Beautiful 7-room home; fireplace; hot water heat; hardwood floors; garage; large lot; near uptown section; $11,600. Inspect and be your own judge. All these will bear strict investigation. Call MOORE, 3052; 385 Broadway.

Classified Ads

REAL ESTATE FOR SALE

BOARDING HOUSE—completely furnished; 12 rooms; bath; electric washer; mangle; Frigidaire; also 3-room bungalow; large barn; 13 acres; creek frontage; 2 new rowboats; $11,000.

3-ROOM BUNGALOW—insulated; electricity; dug well; 5 acres; $3300.

10 ROOMS—converted into 4 housekeeping units; furnished; improvements; 1 acre; near creek; $6500.
M. M. Quick, Realtor
PHONE HIGH FALLS 2311

BUNGALOW—3 rooms, in need of repairs, small plot, good water. Priced for quick sale, $900. Shokan 2648.

DOUBLE HOUSE—184-186 Washington avenue; can be seen by appointment only. Phone 3729-J or 66-R-1 after 6 p. m.

ESTABLISHED 8-room tourist home; modern improvements; oil heat; early possession; five miles from Kingston; $8500, $2300 cash. Also several old Dutch Colonial homes with acreage. James E. Snead, 42 Main street; phone 855.

2-FAMILY HOUSE — completely furnished; double garage; garden; possession at once; Hurley Ave. Phone 1149-M.

2-FAMILY HOUSE—all improvements, oil heat, hot water, hardwood floors, copper tubing, garage, newly painted, one apartment vacant July 1st. Inquire 95 Hone St., phone 3485 mornings until 1 p. m. or 5 to 6 evenings.

FARM
ABOUT 6 ACRES—vacant land; nice building site; Lucas Ave. Call 3113-W.

FARM—42 acres; boarding house; house completely furnished; stock and farm equipment. E. S. Decker; phone 3598.

FARMS and homes in Port Ewen and vicinity. Henry Neher. Phone 3192-R.

FINE COUNTRY HOME—in Tillson; 6 rooms; all improvements; approx. 6 acres; near main highway. Box FC, Uptown Freeman.

GI's SPECIAL ATTENTION

WHY LIVE with your mother-in-law or other relatives when you can buy a 4-room bungalow with garage for only $4500? Move right in and be happy. For further information and low down payments call
S. J. VAN KLEECK
Broker Phone 4095

HOUSE TRAILER—2 rooms; neatly furnished; ideal for couple; very cheap. Phone 1722.

IMMEDIATE OCCUPANCY—modern 5-room house, large corner plot, 2-car garage, newly decorated, in Lincoln Park, $7800. Phone 3401. W. Frederick Brodie.

IMMEDIATE POSSESSION
LARGE LOT—modern semi-bungalow; 5 rooms; improvements; garage; $7600, cash $1600.
2 ACRES—7 rooms; improvements; near Kingston; $4900; terms.
HOUSE—4 rooms; improvements; garage; $8500; terms; possession 30 days.
ULSTER REALTY AGENCY
180 ALBANY AVE.

IMMEDIATE POSSESSION — 4-room bungalow; sun porch; bath; electric; city gas; cellar; heater; plenty water; 3 acres; garage; chicken house; 5 mi. from Saratoga Springs; $4600. V. Arguay, Box 253, W. Hurley, N. Y.

LOTS—in neighborhood of Clifton Ave., Florence and Hayes St. Also very desirable building lots on Lucas Ave., opposite Spring Lake at reasonable prices for immediate sale. Inquire R. Reben, 45 North Front St., evenings, 3884-W.

NEW LISTINGS—of attractive city homes, farms, boarding houses and business properties. James E. Snead; phone 855; 42 Main street.

2 NORTH FRONT ST. PROPERTIES
APPOINTMENT ONLY—Lane & Flanagan; W. E. Mellert, phone 3026.

9-W ROLLER RINK—60'x134'; steam heat, oil burner; plumbing; parking for 300 cars; $16,000; terms.

STATE ROAD BUNGALOW—7 rooms; bath; garage; 2 big porches; about 1 acre; near Saugerties; $6500; terms.
C. Schoenig, 9-W Saugerties

SIX-ROOM brick house—immediate occupancy; completely renovated; with new bath fixtures; lot 50x100; price $4100. #1373.

9-ROOM HOME — uptown; excellent condition; modern, including laundry; partly insulated; price $10,500. #1627
F. TROWERIDGE LOOMIS
765 Broadway Phone 599

THREE-ROOM BUNGALOW — camp; furnished; one acre; well; near bathing; $950. 4 rooms; furnished; $4200; terms. Double 2-family house $12,500; terms. Ludwig, 200 Hurley avenue.

THE LATE EMILY BUNNETT'S HOME IN SLEIGHTSBURGH; CALL ALL DAY SATURDAY AND SUNDAY. PHONE 4929-J.

TWO-FAMILY HOUSE—Main St.; immediate occupancy; all improvements; $16,000. Phone 4800 or 3985.

Two-family, 5 rooms each floor; steam heat; all modern improvements; all A-1 shape; small down payment; present GI mortgage can remain.

Two family, 6 rooms on each floor; centrally located; some improvements. Box TF, Uptown Freeman.

WHILE THEY LAST

Belvedere St., hot water	$ 8,000
Port Ewen, all imp.	6,500
Warren St., 2 fam., 12 rms.	8,500
Add, Kingston, acres, bung., imp.	$ 9,500
O'Neil St., 2-family	$ 7,500
Tillson, bung., large lot	$ 6,600
Henry & Pine St., home, store, extra bldg. lot, garage	$14,000
Van Buren St., good	$ 6,500
Henry St., hot water heat	$ 6,500
Tillson, 1 acre, 5 beauty	$10,000

Will Consider Offers
HYATT 3070-2765

9-W TOURIST HOME

Listen Folks! Saturday evening I listed one of the best profitably operated tourist businesses in the state. In the event you are at all interested in the above business would suggest you call for further information, new low price and terms. Owner has other plans and must sacrifice this beautiful spot.
S. J. VAN KLEECK
Broker Phone 4095

REAL ESTATE WANTED

ACREAGE—business properties, small farms, village homes; cash buyers waiting. W. G. Cooper, Tillson; Rosendale 2352.

ACTION ! !
That's what you get when you list your property with Lane & Flanagan! Finest N. Y. contacts and real buyers waiting. Needed: Country homes, businesses, gas stations, bars, boarding houses, city homes. 66 Prince St., phone 4221-J.

ACREAGE—city and country properties bought and sold. May we list yours? Buyers waiting. C. Anderson, 15 Jefferson Place; phone 1015.

ALL KINDS of country and city property wanted; bought and sold; quick results. Fred Robison; phone 402-M-2; Route 3, Kingston.

ALL KINDS of city and country property listing. Best New York connections. Ulster Realty Agency, 180 Albany avenue.

CITY-COUNTRY property; quick results for you. Call or write George Moore, Realtor, 385 Broadway.

Classified Ads

REAL ESTATE WANTED

CASH BUYERS WAITING—List your property now. John A. Huthmaker, Strout Realty, Kingston, N. Y.; phone 1776.

FARMS, CITY properties; every description. Quick action guaranteed. Mann-G

Clark Mains Stops Middletown High With Four-Hitter, 5 to 2

Maroon Ace Whiffs Eight Men; Mike Rienzo Cracks Home Run

Every time Clark Mains steps out on the firing line for Coach Bill Burke's Kingston High School nine he strides a step closer to that select circle of all time Maroon pitching greats.

The phlegmatic blonde who overpowers batters with a finesse seldom seen in a high school hurler turned back Middletown with another classic performance at municipal stadium yesterday, yielding only four hits as Kingston won 5 to 2.

The victory kept the Burkemen in the scrambled race for the DUSO baseball pennant and virtually kayoed the Blue and White.

Mains struck out eight batters, didn't issue a pass and the only legitimate tally charged against him was a home run by Charlie Murray, the Middies' great athlete, to start the seventh. Even then it required liberal scoring to call it a homer since the outfield relay was slightly bungled.

Rienzo Clouts Homer

Mike Rienzo, who had twice failed with runners in scoring position, teed off with a home run to deep left field with two men aboard in the fifth inning to put Kingston ahead 5 to 1 and spoil the afternoon for Herb Thornton, No. 1 Middie flinger.

Kingston squandered a couple of scoring opportunities and showed extreme generosity to hand the Middies a run in the second. Murray who collected two of the four hits doled out by Mains singled to open the second and advanced on a passed ball. Mains fanned Scrano and Reed and appeared to be out of danger when DeGroat hit a slow hopper to second where Glaser bobbled it for an error. Murray, running with the pitch, scored all the way from second.

Lay Drives in Run

Kaman walked for the Maroon with two out in the second and Chris Lay promptly chased him across with a line drive double to left field. In the third, Dick Dulin led off with the second of three singles and moved to second on Roe's sacrifice. With Glaser batting something went haywire on a bunt play and Dulin was nailed trying to make third. Glaser promptly followed with a double. Scheffel's double, a passed ball and second baseman DeGroat's miscue gave Kingston a cheapie in the fourth.

There was nothing tainted about the three-run cluster in the fifth. Dulin singled and Roe attempted to sacrifice. Thornton made the play to second and both runners were safe. Glaser advanced them a notch with a well-placed bunt and Rienzo cleared the sacks with a robust wallop that soared over the left fielder's head. It was his second round tripper of the season, both at the expense of the Middies.

Retires 13 in Row

Starting in the second inning, Mains retired 13 batters in succession before Murray tagged him for the home run which good fielding would have kept to a triple. The clout didn't rattle the Maroon ace who came back to snuff out the next three batters.

Bob Ghear, Kingston's rangy first sacker, pulled the fielding gem when he speared Van Gelder's sharp line drive in the third . . . Mains was so effective that the Kingston outfielders had only one chance.

The boxscore:

Middletown High (2)

	AB	R	H	PO	A	E
Lakin, lf, c	3	0	0	0	0	0
Eherts, 3b	3	0	0	1	1	0
Murphy, 1b	3	0	1	9	0	0
Van Gelder, ss	3	0	0	0	1	0
Murray, c, lf	3	2	2	4	1	0
Scrano, rf	3	0	0	0	0	0
Reed, cf	3	0	0	0	0	0
DeGroat, 2b	3	0	0	4	4	1
Thornton, p	2	0	1	0	4	0
Sweichert, p	0	0	0	0	1	0
	26	2	4	18	12	1

Kingston High (5)

	AB	R	H	PO	A	E
Dulin, rf	4	1	3	0	0	0
Roe, lf	0	1	0	1	0	0
Glaser, 2b	2	0	1	1	1	1
Rienzo, 3b	3	1	1	2	0	0
Ghear, 1b	3	0	1	9	0	0
Scheffel, cf	3	1	1	0	0	0
Lowe, cf	0	0	0	0	0	0
Kaman, ss	1	1	0	0	2	0
Lay, c	3	0	1	8	0	0
Mains, p	3	0	1	0	2	0
	22	5	9	21	5	1

Score by Innings

Middletown . . . 0 1 0 0 0 0 1—2
Kingston . . . . . 0 1 0 1 3 0 x—5

Summary

Runs batted in: Rienzo (3), Lay, Murray. Two base hits: Glaser, Scheffel, Lay. Three base hits: Ghear. Home runs: Rienzo, Murray. Stolen bases: Mains. Left on bases: Middletown 4, Kingston 4. Bases on balls: Off Thornton 2. Struck out: By Mains 8; by Thornton 4. Umpire: Schwab.

Minor League Baseball

(By The Associated Press)

Yesterday's Scores

International League

Syracuse 4, Newark 3, 10 innings.
Baltimore 10, Jersey City 2.
Montreal 13, Buffalo 3.
Rochester 8, Toronto 6.

Eastern League

Binghamton 4, Albany 3, 10 innings.
Hartford 5, Utica 4, 11 innings.
Williamsport 3, Wilkes-Barre 1.
Scranton 10, Elmira 6.

Colonial League

Poughkeepsie 6, Stamford 3.
Poughkeepsie 12, Stamford 7.
Waterbury 10, Port Chester 5.
New London 7, Bridgeport 6.
Bridgeport 4, New London 2.

Rain Prevents Parade

Shanghai, May 24 (AP)—Pouring rain dampened Shanghai students' enthusiasm for a scheduled anti-civil war demonstration today, and by early afternoon no paraders had appeared. Police still held five of 16 students—including five co-eds—who were arrested yesterday on charges of agitating for a general strike. The co-eds were among those released.

Kingston Keglers In State Tourney

The final invasion of the state bowling tournament in Syracuse by Kingston squads is due tonight when the Jones Dairy Specials and Van Kleecks roll their 5-man event. Among the keglers scheduled for action are Ad Jones, Larry Weishaupt, Red Sangi, Herb Van Deusen and John MacLellan.

Bettina Victim Of Record Kayo By Lesnevich

New York, May 24 (AP)—Light-heavyweight Champion Gus Lesnevich exploded the heavyweight hopes of southpaw Melio Bettina all over Madison Square Garden's ring last night by flattening the former 175-pound king in 59 seconds of the first round of their scheduled ten-rounder. Lesnevich weighed 179¾; Bettina 190¼.

Teeing off on the Beacon, N. Y., ex-soldier from the opening gong, the blond belter from Cliffside Park, (N.J.) bounced Melio off the deck twice in about half a minute, then dropped him for the third time as the first minute neared its end. Melio rolled over on his back, half out on the apron of the ring, half inside, and Referee Frankie Fullam didn't even bother to count as he called an immediate halt to the proceedings.

It took several minutes for Bettina's handlers, as well as Dr. Vincent Nardiello, state athletic commissioner who was hastily summoned, to bring Melio around.

A crowd of 10,225 contributed to a gross gate of $51,143 to see the fight that was over almost before it started—so quickly, in fact, that old timers said it was the fastest finish to a main event in Garden history.

Hofbrau Keglers Hit 1067 Single

The Hofbrau keglers set a new high team single record in the Kingston Summer League with a rousing 1067 blast at the Central Recs Thursday night but they needed most of the sticks as their opponents, Haber's Grill, posted 1033 in the same set.

Solos in the record-breaking smash were Burr 205, Pierce 210, Crosby 232, Hartman 218 and Cord 166. The Hofbrau had other games of 911 and 932 for a 2910 triple.

Larry Weishaupt cracked a 640 triple, with 244 high single but his Blinder Shop squad dropped two games to Sam's Restaurant. Herbie Sleight anchored Sam's with 603, shooting high single of 223.

Tony La Rocco's 222-603 led the Evergreen Inn to a sweep over Kingston Laundry, while Carnright's Dairy took the odd set from Rudolph's Plumbers.

Syracuse and Cornell Resume Rowing Feud

Syracuse, N. Y., May 24 (AP)—A favored Cornell varsity crew races Syracuse tonight in a resumption of the "neighborhood regatta" that lapsed in 1942.

The two-mile row on Onondaga Lake will be preceded by freshman and junior varsity races.

Jack Castle of East Aurora, stroke for the Syracuse eight, is the only man among them who had had varsity experience before this year. He rowed with the Penn crew last year. Richard Randolph of New York city, is the Cornell pace-setter.

Babe Ruth Returns From Florida Trip

New York, May 24 (AP)—Babe Ruth was back home today after a second winter vacation trip to Florida. The former home run king, who underwent a serious neck operation last January, arrived from Miami yesterday.

"Please, not now—I'm a little tired," Ruth replied to newsmen when they sought to talk to him as he entered his apartment following his arrival by plane at Newark airport. With him were Mrs. Ruth, a nurse and Raymond Kilthau, his host in Miami.

Brunswick Keglers Set for State Tourney

Syracuse, N. Y., May 24 (AP)—The Brunswick Mineralites of New York City, who finished second in the recent American Bowling Congress tournament in Los Angeles, invade the alleys of the men's state bowling tournament today in the course of a 12-hour program.

Three full squads are listed for team play, and three each for singles and doubles.

Fifty teams failed last night to break into upper-bracket standings. The Dahl Motors Class A team from Utica rolled 2829 for high score of the night. J. Haines paced the five with 620, but J. Zintek of the Lincoln Restaurant quintet, Utica, outdid him with 657.

Mr. Peck—Would you mind compelling me to move on, officer? I've been waiting on this corner three hours for my wife!

'Babyface' Decker in Main Bout Next Thursday

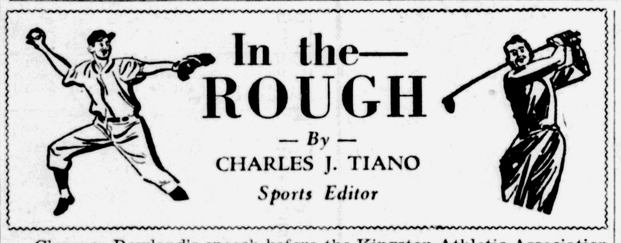

Clarence Rowland's speech before the Kingston Athletic Association this week was a hard-hitting, profound discourse on problems affecting sports for the youth of Kingston. The Dodger president and noted K.H.S. booster made several enlightening comments, and, while he did not propose a panacea for the cure of all the juvenile problems, many of his suggestions merit serious consideration by all persons seriously interested in promoting the welfare of the city's youth.

Mr. Rowland struck squarely at the heart of a touchy issue when he deplored the possibility of separate groups of men pulling in different directions. He said the Kingston Athletic Association and all established youth agencies should pool their resources so that the youth of Kingston can reap maximum benefits in sports programs. He urged continuous personal contact with our boys so that they will become aware of the fact that somebody is interested in their problems.

While admitting that the K.A.A.'s primary interest is in baseball, with basketball and track a close second, Mr. Rowland furnished some interesting statistics on swimming, emphasizing the need for a coordinated swimming program. Approximately 60 per cent of the pupils in the third to the eighth grades cannot swim, while at least 40 per cent in the high school and M.J.M. School are similarly affected, he said. This is a bad situation, he contended, pointing out that the "Y" pool could be used on special days for swimming instructions in conjunction with a K.A.A.-sponsored program that could be well advertised and publicized.

The Kingston Y pool is the only one on the west side of the river between Albany and Newburgh and approximately 500 persons use this pool each week. Viewing the negative side, Mr. Rowland observed that 7,000 persons drown every year. "Let's do something to reduce this tremendous loss of human beings," he said. "Swimming is a sport. When you drown, you cannot play in sports. But, if you are injured in sports, you can still participate as soon as the injury heals. Not so in a swimming accident."

The Dodger president urged visits to neighborhood boys' clubs where under-privileged youngsters learn to live, work and play with others. He lauded the K.A.A.'s constructive youth program as a potent curb on juvenile delinquency and emphasized the continual need of personal contact with the kids of the city. Mr. Rowland also said he felt that if the K.A.A. had been in existence thirty years ago, Kingston would have had a suitable playing field and recreational facilities many years ago.

★

FLOTSAM AND JETSAM

Jack Haber, of 46 Grand street, and Emerson "Crocky" Rawding, of 73 Albany avenue, two of Kingston's most ardent anglers, have returned from a two-day stream-whipping vacation in the Adirondacks loaded down with big fish and bigger stories. . . . The local sportsmen had good luck and bagged their legal limit of wall-eyed pike, and then cast their lines in the famous Sacandaga reservoir, celebrated habitat of the Great Northern pike. . . . Their luck still held good and they caught another mess of pike, including a so-called "Sockdolager" that measured 37 inches in length and weighted nine pounds. . . . The giant pike is now on display at Haber's Grill and the doubting Thomases are invited to view it. . . . "Sox" Lettice, famous Adirondack Indian guide, was the fellow who pointed out the fishing paradises for Messrs. Haber and Rawding. . . . The beautiful traveling case presented to Rose Schatzel at the K.W.B.A. banquet Sunday night was a gift of the Kingston Bowling Association's in appreciation of Rose's efforts on the polished lanes this season.

★

OF MEN AND MICE: Bob Feller had better move over and make room for young "Bullet Bob" Hansen of Central Valley High School. . . . Young Hansen authored his third no-hit, no-run game of the season Wednesday. . . . We've seen City Baseball League players smoking cigarettes in uniform and playing without hose. . . . That's not according to Hoyle, as we see it. . . . Memos to George Palmateer: Shirley Podret, the brilliant Poughkeepsie woman golfer, who was a state finalist in 1941, is launching a comeback and is taking lessons from "Jolly Cholly" DeStefano at College Hill course. . . . When Gus Lesnevich visited Poughkeepsie with a USO troupe in 1941, he told Lou Tofel, Bridge City boxing figure, "If there is one thing I can do, it's lick that guy from your home town." "That guy" was Melio Bettina. . . . Lefty Lou Albright, former K.H.S. pitcher, was a varsity hurler with Rider College this season, splitting four decisions. . . . Rider played only seven games, having nine rained out. . . . Just as you would expect: On the brightest, hottest day of spring, the Kingston Dodgers were on the road.

Watzka Hurls 2-Hitter, Fans Eight as Staubles Win, 9-4

Big Jack Watzka, who throws them as hard as his illustrious father did a couple of decades ago with the famous Studebakers of East Kingston, wrapped up his first victory in the City Baseball League yesterday, a gaudy 9-4 decision for Stauble's Bakery over the Knights of Columbus.

How the Knights contrived to score four runs on the strapping, apple cheeked right hander on only two hits outwardly seems like a mystery until you begin to analyze the boxscore.

It develops that in the fifth inning, the Knights capitalized on a streak of wildness by young Watzka to score four runs without the semblance of a baseknock. Watzka doled out four walks while his mates generously kicked in with three errors of commission and several of omission.

Watzka whipped a third strike past eight Knights batters and gave indication of developing into one of the more robust twirlers in the twilight circuit.

Olen Hitting Star

Bob Olen, the Stauble catcher, went "3 for 3" to pace the eight-hit assault on Jack Buchanan. Olen rapped a single, double and triple and drove in three runs. Sleight and Schryver each had two hits for the winners. Letus and Wolf collected the two hits off Watzka.

Stauble's jumped to a 3-0 lead in the first, added a single marker in the second, and when the Knights tied it up, roared back with five runs in the fifth and sixth to take the game out of danger.

Next Week's Schedule

Monday, May 26—West Shore vs. Morgan's Restaurant.
Tuesday, May 27 — Stauble's Bakery vs. Chez Emile.
Wednesday, May 28—Knights of Columbus vs. Frank's Sport.
Thursday, May 29—Hofbrau vs. 7-Up.
Friday, May 30—No game.

The boxscore:

Stauble Bakery (9)

	AB	R	H	PO	A	E
Felipe, lf	4	1	1	0	0	0
Lucas, 3b	2	1	0	2	1	0
Olen, c	3	3	3	8	2	0
Sleight, cf	4	1	2	1	1	0
Stauble, 1b	4	2	0	9	1	1
Schryver, 2b	3	0	2	0	1	1
Amato, ss	3	0	0	0	1	2
Brown, rf	3	0	0	1	1	0
J. Watzka, p	1	1	0	0	3	0
	27	9	8	21	11	4

K. of C. (4)

	AB	R	H	PO	A	E
Lenahan, lf	3	1	0	1	0	0
McCardle, cf	1	0	0	0	0	0
B. Schatzel, ss	4	0	0	0	4	1
D. Perry, 3b	4	0	0	1	0	1
J. Perry, 2b	3	0	0	4	1	1
Dougherty, rf	1	1	0	1	0	0
Letus, 1b	3	1	1	4	0	0
Wolf, c	3	1	1	7	0	0
J. Buchanan, p	3	0	0	0	2	1
	25	4	2	18	7	4

Score by Innings

K. of C. . . . . 0 0 0 0 4 0 0—4 2 4
Stauble . . . . . 3 1 0 0 3 2 x—9 8 4

Summary

Runs batted in: Olen (3), Sleight (2), Schryver (2), Amato, Watzka. Two base hits: Olen. Three base hits: Olen. Stolen bases: Stauble, Schryver. Double plays: Watzka-Stauble-Olen; Schatzel-D. Perry-Letus. Left on bases: K. of C 5, Stauble 7. Bases on balls: Off Watzka 6, off Buchanan 6. Struck out: By Watzka 8, by Buchanan 7. Winning Pitcher, Watzka 1-0; losing pitcher, Buchanan 0-1.

City Baseball League

	W.	L.	Pct.
Jones Dairy	1	0	1.000
Morgan's Rest.	1	0	1.000
Frank's Spt. Shop	1	0	1.000
Stauble's Bakery	1	0	1.000
Chez Emile	0	0	.000
Boulevard Gulf	0	0	.000
Hofbrau	0	1	.000
Seven-Up	0	1	.000
West Shore	0	1	.000
K. of C.	0	1	.000

Dodgers Beat Nazareth; Lead by Three Games

Dodgers Sign First Baseman Who Can Hit in Fourth Slot

The hard-hitting first baseman Manager "Sugar" Scherger would like to use in the cleanup slot in the Dodger batting order made his debut with the locals last night in Nazareth, Pa.

He is Wiley Williams, strapping 190-pounder, who was transferred to Kingston from the Abilene, Texas club of the West Texas-New Mexico League.

Williams made a flying trip to Kingston from Texas in time to accompany the Dodgers to Nazareth. According to information received by Business Manager Paul Taylor, the new first baseman is somewhat unsual in that he throws right and bats left.

Manager Scherger watched Williams at the Dodgers' Pensacola training camp and tabbed him as one of the top Dodger prospects in the lower classifications. Scherger thinks Williams will provide the long-ball hitting the Dodgers are going to need in the fourth slot when the pressure of the pennant campaign starts mounting.

Warfield Released

Williams' arrival in the Kingston camp meant the automatic release of Don Warfield, who has appeared in every game the Dodgers have played this season. Warfield could not untrack himself in the batter's box and his mental attitude was not conducive to winning baseball. It is believed that he is returning home to quit baseball for good.

The Dodgers held a three-game lead in the North Atlantic League today, as the result of an easy 8 to 3 decision over Nazareth last night at the Pennsylvania city diamond.

Lanky Ted Seddon, one of the Dodger fireball artists, notched the victory, his second of the season in a starting role.

Manager Scherger's rookies continue to set a fast pace, with 11 wins and three losses. The defending champion, Peekskill Highlanders, also have won 11 times but have dropped six decisions.

In other games last night, a general reshuffling of the standings was effected, when second, third and fourth places changed hands.

Peekskill moved from third to second place by virtue of a 3 to 1 win over Mahanoy City, dropping Mahanoy to a third place tie with Stroudsburg.

In Nyack Sunday

The series finale is scheduled in Nazareth tonight, with the Dodgers moving to Nyack for a Sunday doubleheader and single encounter on Monday. The Rocklands got off to a poor start, dropping their first six decisions, but have played good ball in recent games.

Giants Continue to Astound Skeptics With Great Streak

By JACK HAND
(Associated Press Sports Writer)

Manager Mel Ott's critics are speechless these days as his New York Giants careen along at the top of the National League on the booming home runs smashes of Big Johnny Mize.

By and large the current Giants are the same fellows who finished in the league cellar last September. Outside of rookie Bob Thomson in centerfield, Clint Hartung, now of the pitching staff, and Larry Jansen, the same old names show in the box scores.

Mize continues to wear out the Boston Braves pitchers who have been victimized by five of his 11 home run blasts. Si Johnson became the latest victim when he was struck for a grand slam homer by Mize during a six-run Giants uprising in yesterday's Giant romp.

George (Red) Munger gave Manager Eddie Dyer a pleasant evening when he shut out Pittsburgh with six hits, 2-0, his first win since April 16. The big fellow was counted a 20-game winner in off-season calculations but this was his first efficient job after five straight knockouts.

Dodgers Win 5-4

Brooklyn eased out a 5-4 game edge over Philadelphia on a streak of wildness by Ben Chapman's pitchers. The Dodgers scored twice in the seventh without a hit. Dutch Leonard, whose five-game win streak was broken, walked one man and then threw late on two attempted sacrifice bunts to load the bases. Reliefers Ken Heintzelman and Tommy Hughes each walked a man, forcing in the tying and winning runs. Rex Barney earned his first decision on relief.

Cleveland turned out the largest crowd of the major league season, 61,227 paid, for the Indians' night game with St. Louis despite all the debate about the muddy condition of the field. The Indians lost the ball game 5-3 in the 12th in a Brownie rally, sparked by Bob Dillinger who had four hits in six at bats.

Detroit increased its first place advantage to a game and a half by whipping Chicago, 5-2, in the opener of a 25-game home stand.

Reynolds 2-Hitter

Allie Reynolds of the New York Yankees tossed his second two-hitter against the Boston Red Sox, winning easily 9-0 when his mates shelled Harry Dorish and Mel Parnell for 12 hits including Charley Keller's ninth homer.

Philadelphia's A's remained unbeaten at night, drubbing Washington, 8-1, behind Phil Marchildon's three-hit chucking. Chet Laabs led the attack on Mickey Haefner with a three-run homer in the fourth inning.

Chicago and Cincinnati in the National were rained out.

Largest masonary structure ever erected is Grand Coulee dam, on the Columbia river.

Yankees—Shut out Boston with two scratch singles, 9-0, his third runless job in four victories.

STANDINGS

AMERICAN LEAGUE

Yesterday's Results

New York 9, Boston 0.
Detroit 5, Chicago 2.
St. Louis 5, Cleveland 3 (12 innings).
Philadelphia 8, Washington 1.

Club Standings

	W	L	Pct.	GB
Detroit	18	11	.621	....
Boston	17	13	.567	1½
Cleveland	13	11	.542	2½
Chicago	16	16	.500	3½
New York	14	14	.500	3½
Philadelphia	15	15	.500	3½
Washington	11	16	.407	6
St. Louis	11	19	.367	7½

Today's Games

Boston at New York.
Washington at Philadelphia.
Chicago at Detroit 4:00 p. m.
Only games scheduled.

Tomorrow's Schedule

Boston at New York.
Chicago at Detroit (2).
St. Louis at Cleveland (2).
Washington at Philadelphia (2).

NATIONAL LEAGUE

Yesterday's Results

New York 8, Boston 1.
St. Louis 2, Pittsburgh 0.
Brooklyn 5, Philadelphia 4.
Cincinnati at Chicago, rain.

Club Standings

	W	L	Pct.	GB
New York	16	11	.593	....
Chicago	17	12	.586	....
Brooklyn	16	13	.552	1
Boston	16	14	.533	1½
Pittsburgh	13	13	.500	2½
Philadelphia	15	17	.469	3½
Cincinnati	13	18	.419	5
St. Louis	11	19	.367	6½

Today's Games

New York at Boston 8:30 p. m.
Philadelphia at Brooklyn.
Cincinnati at Chicago.
Pittsburgh at St. Louis 9:30 p. m.

Tomorrow's Schedule

New York at Boston (2).
Philadelphia at Brooklyn.
Cincinnati at Chicago.
Pittsburgh at St. Louis.

Yesterday's Stars

By The Associated Press

BATTING—Johnny Mize, Giants—His bases-loaded homer off Si Johnson in the third inning helped New York sink Boston Braves, 8-1. It was his 11th of the season.

PITCHING — Allie Reynolds,

Albany to New York Outboard Marathon Scheduled Sunday

Albany, May 24—More than 100 boats will be massed for the start of the Hudson River outboard classic at 8 o'clock Sunday morning in the first running of the famous race since 1941. The first boat is expected to cross the finish line at Dyckman street, New York, shortly before noon.

In place of the hydroplanes which have traditionally made the 130-mile run will be outboard runabouts carrying motors of from 16 to 50 horsepower. The drivers will include experienced races as well as a number who are making their first bid for fame. All are seeking the Oluf Mikkelsen trophy for the first boat to cross the finish line and the $1,000 in cash which accompanies it. Class winners will divide an additional $1,000, and four other trophies.

Commodore Vincent J. Rossignol of the Weowna Yacht and Canoe Club, sponsors of the race, said arrangements have been made to accommodate a record number of spectators in the vicinity of the finish line.

Although fair weather is hoped for tomorrow it is anticipated that the boats will find a good part of the river is choppy, but this condition is not expected to hamper the runabouts to the extent that has made the 130-mile run the year's toughest grind for hydroplanes. Most of the drivers have installed large enough fuel tanks to enable them to make the entire trip without a stop. Others will make a single stop at the Poughkeepsie Yacht Club float to refuel and to make any motor adjustments necessary.

Outboard pilots from this area entered in the 130-mile classic are Ray Impellittiere, of Cold Springs, one-time heavyweight boxing contender; John and Howard White, of Poughkeepsie; Perry L. Relyea, of Highland; and William Collier of Germantown.

North Atlantic League

League Standing

	W	L	Pct.
Kingston	11	3	.786
Peekskill	11	9	.550
Mahanoy City	8	7	.533
Stroudsburg	8	7	.533
Nazareth	8	10	.444
Carbondale	6	8	.429
Bloomingdale	4	8	.333
Nyack	4	8	.333

Yesterday's Scores

Stroudsburg 9, Bloomingdale 6.
Peekskill 3, Mahanoy City 1.
Nyack 6, Carbondale 4.
Kingston 8, Nazareth 3.

Dodger Schedule

Today — At Nazareth, night game.
Sunday—At Nyack, 2.
Monday—At Nyack.
Tuesday—Nazareth, here.
Wednesday—Nazareth, here.
Thursday—Bloomingdale, here.
Friday—Bloomingdale, here.
Saturday—Bloomingdale, here.

Major League Leaders

(By The Associated Press)

National League

Batting — Walker, Philadelphia .404; Mize, New York, .354.
Runs—Mize, New York, 34; Robinson, Brooklyn 23.
Runs batted in—Torgeson, Boston 30; Marshall, and Mize, New York 24.
Hits—Walker, Philadelphia 40; Baumholtz, Cincinnati 39.
Doubles — Ennis, Philadelphia 12; Baumholtz, Cincinnati 9.
Triples—Eleven tied with 2.
Home runs—Mize, New York 11; Torgeson, Braves, and Miller, Cincinnati 8.
Stolen Bases—Robinson, Brooklyn, and Adams, Cincinnati 4.
Strikeouts — Blackwell, Cincinnati 35, Schmitz, Chicago 32.
Pitching—Spahn, Boston and Rowe, Philadelphia 6-0, 1.000.

American League

Batting—Mullin, Detroit .363; McQuinn, New York .360.
Runs — Williams, Boston 27; Mullin, Detroit 22.
Runs batted in—Williams, Boston 25; Kennedy, Chicago 23.
Hits—Dillinger, St. Louis 46; Kennedy, Chicago 41.
Doubles — Mullin, Detroit 15; Joost, Philadelphia 10.
Triples—Lehner, St. Louis 5; Philley, Chicago, Mele, Boston, Valo, Philadelphia, 4.
Home runs—Williams, Boston 10; Keller, New York 9.
Stolen bases—Philley, Chicago, and Dillinger, St. Louis 6, Vernon, Washington 5.
Strikeouts — Feller, Cleveland 57; Newhouser, Detroit 51.
Pitching—Dietrich, Chicago, 2-0, 1.000; Hutchinson, Detroit, 5-1, .833.

Real Estate Transfer

Deeds Recently Filed in the Office of the County Clerk

The following deeds have recently been filed in the office of the county clerk:

Town Ulster — Dorette Ballard of Kingston to George Gardinier of Kingston. John and Anna Hulle to William and Catherine McHahn of Kingston.

Town Marbletown — Harry and Vera Snyder of Stone Ridge to Robert W., and Helen Sutton of High Falls. Robert Walker of Rye to Grace W. Lyons of Scarsdale.

Town New Paltz—Jay LeFevre of New Paltz to Ida Gronmann of New Paltz.

Divorce Is Final

The interlocutory decree dissolving the marriage of Ada M. Eggleston to George F. Eggleston granted by Judge Harry E. Schirick at the February special term of Supreme Court, held in Kingston has become final. The marriage was dissolved because of the absence of the defendant for a period of more than five years. Harry Gold represented the plaintiff.

Desert lizards cannot tolerate excessively high temperatures.

Popular Bantam Faces Rugged Chuck Wilkerson

turns to the scene of his greatest fistic triumphs and memories next Thursday night, May 29, when he battles Cleveland's crack Chuck Wilkerson in the headline bout on B'nai B'rith's semi-monthly card.

The former Kingston youth, who moved to Schenectady and developed into one of the finest amateur ring prospects in upper New York, will return carrying added poundage and a brilliant Navy boxing record. He is now on furlough from the Navy.

The resounding cheer that went up when it was announced on the last card that "Babyface" would be featured next week was sufficient evidence of the tremendous grip the smooth-boxing youth has on Kingston boxing audiences.

Wilkerson Is Rugged

Decker will trod a path strewn with welcome roses reserved only for returning heroes but inside the squared circle, "Babyface" will come to grips with a rugged performer in Wilkerson. Local fans recall Chuck's impressive victory over Ernie Martineau, of Boston, on April 17. Martineau had just completed a sensational string of Golden Gloves and sectional triumphs when Wilkerson, a stablemate of Paul Simpson, chased the New Englander all over the ring for an easy decision.

Virgilio Classes

Strangely enough, Decker is remembered more for his defeats than victories in the municipal auditorium ring. After whipping Carmine Virgilio last June in an outdoor show at the stadium, Decker engaged the Poughkeepsie scrapper in two return bouts that were among the most controversial in local ring annals.

Virgilio was awarded the decision both times but the boxing crowd was sharply split both times and the post-mortem buzzed in boxing circles for several days.

Decker enlisted in the Navy shortly after the rubber bout with Virgilio. He has been boxing steadily for Uncle Sam and according to Ben Becker, compiled a string of wins against the best service boxers in his weight. The added weight has affected neither his speed nor boxing skill and Becker claims Decker is at his all-time peak right now.

The balance of the card will be announced later.

Esopus G.O.P. Meeting

A meeting of the Town of Esopus Republican Club will be held on Tuesday evening, May 27, at 8 p. m. in the town hall, Port Ewen. An invitation to all residents of the town is extended to attend the meeting. County Attorney Frederick Stang will be the speaker. A social hour will follow and refreshments will be served.

NOTICE ! !

We will CALL FOR and DELIVER all customer's cars during the time North Front street is under construction.

PHONE 217
WILTWYCK MOTORS
DE SOTO - PLYMOUTH
Sales - Service - Parts
112-118 North Front St., Kingston.

Whether you want a bundle or a hundred tons . . . we'll SELL you ROOFING and SUPPLIES
SMITH PARISH
ROOFING & SUPPLY CO.
78 Furnace St. Phone 4062
"KINGSTON'S ROOFERS"

For Rent

Building, 50' x 25'
Available for Storage Space, Garage or Body Shop
Inquire 527 Broadway

The Weather

SATURDAY, MAY 24, 1947.

Sun rises at 4:23 a. m.; sun sets at 7:31 p. m., E.S.T.
Weather, clear.

The Temperature

The lowest temperature recorded on The Freeman thermometer during the night was 62 degrees. The highest figure recorded up to noon was 79 degrees.

Weather Forecast

New York city and vicinity—This afternoon mostly sunny and warm, highest temperature near 80 degrees, moderate southwesterly winds. Tonight partly cloudy and warm, lowest temperature in low 60's, gentle to moderate south westerly winds. Tomorrow partly cloudy, highest temperature in the middle 70's, gentle variable winds becoming moderate northeasterly.

COOLER

Eastern New York — Partly cloudy with a few scattered showers in interior, cooler in north portion today. Considerable cloudiness and cooler except along coast tonight. Tomorrow mostly cloudy with scattered showers by night, cooler in central portion.

A U. of Ankara professor, examining skeletons of 120 Turks who lived between 1000 and 5000 years ago, fetound that three-fourths died before they reached 40.

ROOFING - SIDING
LEADERS & GUTTERS
LEO VERTETIS
248 E. Chester St. Ph. 3277-J

New Reliable Hand Laundry
All Types of Work Done
Prompt, Dependable Service
2 BONE ST.
(Between Abeel and McEntee)
Kingston, N.Y.
MARTIN'S TERRACE, Uddyville
PHONE 97 W 1
HENRY & CO., Props.

AL'S RUG SERVICE
Expert Rug and Floor Work done with modern method.
Home or Plant
For estimates Phone 3653-J or 979-R
A. ARDALLAH, Prop.

ARACE BROS.
DEPENDABLE
REFRIGERATOR - RADIO
APPLIANCE SERVICE
562 B'WAY PHONE 569

OUTSIDE - INSIDE
Painting – Paperhanging
Dutch Boy Lead
Pure Linseed Oil
J. & A. Cont.
RFD 3, Box 282, Phone 218-R-3

AIR COMPRESOR
TRENCH WATER PUMP
FOR HIRE
Drilling, Blasting, Trucking
JOHN GREGORY
421 Abeel St. Phone 3352

Don't Hesitate—Just Insulate
For Free Estimate Consult
BERT BISHOP
Rock Wool Specialist
174 FLATBUSH AVENUE
TEL. 4881-J or 396

Do You Need a Furnace Man?
You can depend on your Lennox Dealer to do the job right!.... Call 4518
ARCHIBALD HEATING CO.
224 Wall St.

OIL BURNERS
We have almost all types in stock
Phone 779 or write P.O. Box 864
Our Representative Will Call
Kingston Oil Supply Corp.

New and Repaired
ROOFING
Siding, Gutters, Leaders
J. & A. Cont.
RFD 3, BOX 282
PHONE 218-R-3

ALUMINUM
SCREENS
combined with fuel-saving storm windows for next winter

FEATHERLIGHT
NO PAINTING
NO RUST, NO STAIN
CAN'T WARP

When you buy screens now, look ahead to next winter . . . and the years to come. An "Orange" Aluminum All-Weather Window gives you quickly interchanged summer screens and winter storm windows. They pay for themselves in fuel saved.

- You switch from winter to summer in seconds.
- All changes made easily and safely from inside the house.
- Featherlight aluminum screens.
- Draft-free winter ventilation.
- Good looking. Precision made.
- Can be bought out of earnings.

Write today for free folder or see sample window in our showroom.

M. REINA
86 BROADWAY
Phone 605

Poppy Day Mother

MRS. MOINA MICHIEL

During the first World War, Mrs. Moinn Michiel was a Y.M.C.A. worker. While associated with the work and the men in service she conceived the idea of wearing a red poppy on Memorial Day in memory of so many of our men who had lost their lives in fields of Flanders where the red poppy was a native wild flower.

Steel Probe to Continue

Washington, May 24 (AP)—Senators investigating huge sales of steel through unusual channels will resume hearings Tuesday with Herbert M. Karp of New York tentatively slated as a witness. Businessmen already heard by the Senate Small Business Subcommittee have described the New York lawyer as a middleman in arranging big transactions. Percy Nagle, representing Argentine and Chilean companies, testified yesterday Karp agreed to get him 195,000 tons of steel, estimated by committee aides as a $25,000,000 deal.

Up to State Department

Buenos Aires, May 24 (AP)—The next step in the long series of efforts to restore harmony between the United States and Argentina appeared today to be up to the State Department in Washington.

LEGAL NOTICE

NOTICE TO CREDITORS

SMITH, FRANK—Pursuant to order of Surrogate John B. Sterley, notice is hereby given to all persons having claims against Frank Smith, late of the City of Kingston, County of Ulster, deceased, to exhibit the same with the vouchers thereof, to the undersigned at the office of Chris J. Flanagan, 276 Fair Street, Kingston, New York, at or before the 12th day of November, 1947.

Dated April 30, 1947.

CONRAD SMITH
Executor

CHRIS J. FLANAGAN
Attorney for executor
276 Fair Street
Kingston, New York

BEER, WINE, CIDER AND LIQUOR LICENSES

NOTICE IS HEREBY GIVEN that License Beer, Wine, Cider and Liquor No. BL2163 has been issued to the undersigned to sell beer, wine, cider and liquor at retail in a Motel, under the Alcoholic Beverage Control Law at Mirror Lake Lodge, Route 9-W, Ulster Park, Town of Esopus, Ulster County, N. Y. for on premises consumption.

MIRROR LAKE LODGE, Inc., Prop.
d/b/a Mirror Lake Lodge
Route 9-W
Ulster Park, N. Y.

NOTICE IS HEREBY GIVEN that License Beer, Wine, Cider and Liquor No. SL473 has been issued to the undersigned to sell beer, wine, cider and liquor at retail in a hotel under the Alcoholic Beverage Control Law at Route #28, Big Indian, Ulster County, N. Y., for on premises consumption.

MARY HORMAY, Prop.
d/b/a Budapest Rest
Route #28
Big Indian, New York

REFRIGERATION SERVICE
and
Electric Appliance Repair
RICHARD W. BERTIE
Phone 3927

C. C. Froude

Eldest established Chiropractor in Kingston and vicinity. In practice since 1914.
Developer of the Morrison Health Method, which eliminates unnecessary suffering.
319 Wall St.
Newberry Bldg.
Phone 4048
If no answer, call 593
Hours: 8 to 4 and by appointment
Graduate nurse in attendance

STEEP ROOFS
FLAT ROOFS
SIDING
SIDING
SMITH PARISH
ROOFING & SUPPLY CO.
78 Furnace St. Phone 4062
"KINGSTON'S ROOFERS"
SHEET METAL

Money Well Spent!
— A NEW ROOF
Call Smith-Parish
4062

FOLLOWERS OF FAITH HEALER CLAIM A "CURE"

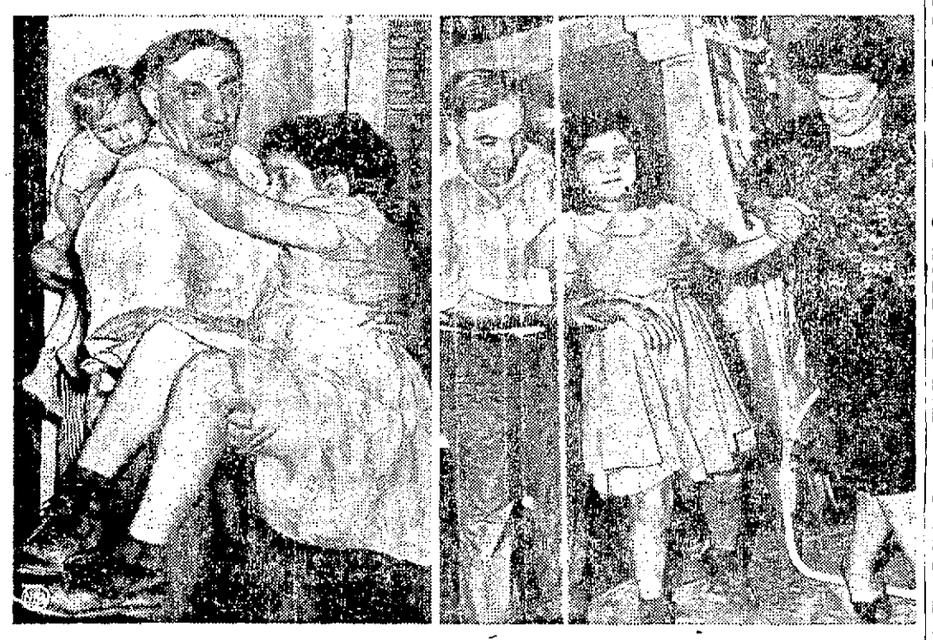

Followers of Avak, Armenian faith healer, claimed he "cured" 9-year-old Grace Lolando who could neither walk nor see. Haik Haikoff carried the child (left) in to see the faith healer at Palm Springs, Calif. Later she walked from the home with assistance (right) and witnesses said she was able to see for the first time in her life. (NEA Telephoto)

PORT EWEN

Port Ewen, May 24 — Mrs. Samuel L. Smith and Mrs. James Monigle of Rosedale, L. I., are spending a few days with Mrs. Smith's sister and brother-in-law, Mr. and Mrs. Charles Hirst, at their home on Green street.

The meeting of the Ever Ready Club has been postponed.

Mrs. Hugh Clark was a recent guest of Mr. and Mrs. Lewis Risely at their home in Mount Pleasant.

Henry Deane attended the Methodist Conference at the Trinity Church in Poughkeepsie Friday.

Girl Scouts, Troop 45, will meet at the Girl Scout room Monday night at 7:30 o'clock.

Paul Schwark of New York is spending a few days at his home on Salem street.

Captain Howland Murdock of the Port Ewen Drum Corps requests that all members report at the corner of the Kingston Daily Freeman building Sunday afternoon at 2:30 o'clock. Members are requested to wear their overseas caps, white shoes, regulation tie, dark trousers and white shirts. They will take part in the annual Memorial services at Stone's Dock.

The oil burner for the Port Ewen Methodist Church has arrived. Anyone who has not been solicited from for this fund and who care to contribute, are asked to hand their contributions to Henry Deane, church treasurer, as soon as possible so that the installing of the burner may proceed.

Mrs. Grace DuBois of Port Crane is the guest of Mrs. Hugh Clark at her home on Salem street.

Miss Mary F. Bishop is spending the week in Poughkeepsie as the guest of her cousins, Mrs. Henrietta Dykeman and Miss Rosalind Dykeman. Anyone having items for this column is asked to telephone them into her Sunday evening.

There will be a food sale at Reg's Barber Shop Monday afternoon from 2 to 5 o'clock. Proceeds will be for the benefit of the Ladies' Auxiliary of the American Legion, Town of Esopus Post, Unit 1298.

The Rev. F. W. Stine is attending the Methodist Conference at the Trinity Church in Poughkeepsie this week.

The regular monthly meeting of the Ladies' Auxiliary of the Port Ewen Fire Company was held Monday night at the fire house. After a short business meeting a social hour was held. Hostesses for the evening were Mrs. Edward Scully and Mrs. Carlton Taylor. Refreshments were served by Mrs. Walter Piltz, Mrs. John Reynolds, Mrs. Edward Scully, Mrs. John Schultz, Mrs. Alanson W. Short, Mrs. John Short, Mrs. Ethel Sleight and Miss Helen Schryver.

Mr. and Mrs. S. P. Tinney left Thursday for Union City, N. J., where they will be the guests of their son-in-law and daughter, Mr. and Mrs. Warren Howe. They attended the wedding of their niece, Miss Clara Esther Ballentine, to John A. McKachnie at the Second Evangelical Free Church, Brooklyn, Friday night. Miss Ballentine is the daughter of Mr. and Mrs. George Ballentine of Brooklyn, who are former residents of Port Ewen. Following the wedding a reception was held at the Ridge Colony in Brooklyn.

Reformed Church — Sunday school, 10:30 a. m.; worship service, 11:10 a. m., with sermon by the Rev. Frank B. Seeley of Kingston. The church choir will meet Thursday night at 7 o'clock. The Dorcas Society will meet Tuesday night at the church hall at 8 o'clock. Hostesses for the social hour will be Mrs. Ed McLaroom, Mrs. Howard Sismilich and Mrs. Clifford Davis, Jr.

Presentation Church, the Rev. Joseph Comyns, C.Ss.R., pastor—Masses at 8 and 10:30 a. m. There will be a second class to receive the first Holy Communion at the 8 a. m. Mass due to the illness of several at the time of the first class a few weeks ago. St. Martin's Club and all of the youth of the parish will receive Holy Communion at the 8 a. m. Mass. There will be no Sunday school. May devotions will be held Sunday and Wednesday evening at 7:30 o'clock consisting of the Rosary and Benediction of the Blessed Sacrament. Confessions tonight from 7 to 8:30 o'clock. St. Martin's Club will meet Wednesday, 8:15 p. m., at the parish hall. The annual card party of the church will be held at the parish Friday, June 13.

Methodist Church, the Rev. F. W. Stine, pastor—Church school, 10 a. m.; worship service, 11:10 a. m., with message for Memorial Day on "What Mean These Stones?" There will be no worship service Sunday, June 1, as the congregation will join in the centennial of the Esopus Methodist Church. Meetings will be held at the Esopus church 11 a. m., and 3 p. m., with special music at both services.

In Muzo, Columbia, a public official inspects all chickens killed and removes any emeralds found in the gizzard.

Alaska was first visited by the Russians in 1741.

BINNEWATER

Binnewater, May 24—Mrs. R. Connor of Hollis, N. Y., is visiting Mr. and Mrs. L. Thorpe.

Mrs. M. Lyons is visiting relatives in Newton, Conn.

Mr. and Mrs. F. Jeney called on Mrs. Hazel Freer Thursday.

Mrs. A. Van Aken, and son of Kripplebush visited Mr. and Mrs. G. O'Neill Tuesday.

The dance held in the Astoria Hotel, Rosendale, by the Binnewater Volunteer Firemen and the Ladies' Auxiliary was a social and financial success.

Mr. and Mrs. A. Maines and family of Kingston called on Mrs. Hazel Freer Thursday evening.

The Ladies' Auxiliary of the Binnewater Volunteer Fire Company held its regular meeting and birthday party at the fire house Monday night. Birthdays celebrated were Mrs. M. E. Dietz and Mrs. H. Freer. Those unable to attend were Mrs. M. Foote and Miss G. LaBello.

KRIPPLEBUSH

Kripplebush, May 24—Choir rehearsal was held at the home of Mr. and Mrs. Chester A. Miller Monday night. Next Monday, May 26, the members will hold their social hour with Mr. and Mrs. Sherman Lyons.

Friends were glad to hear that John Miller has returned home from the hospital.

The Home Bureau members held their monthly meeting at the home of Mrs. Floyd Van Aken last week. Plans were made for the picnic at Forsyth Park on June 18.

Lands in Bay as Car Crashes

New York, May 24 (AP)—A motorist was catapulted into Jamaica Bay when his car crashed on Cross Bay Boulevard about 2 a. m. today, two men who rescued him suffered submersion and his wife was pinned in the wrecked car and injured. Swerving to avoid a collision, Michael Sinkel, 28, of 90-12 103rd avenue, Ozone Park, Queens, crashed into a center abutment and his car overturned. A door flew open, and Sinkel was hurled out and over a four-foot fence into the water. Peter Ryan, of 116-46 128th street, Ozone Park, and Robert Smith, 92-22 131st street, Richmond Hill, who were in a car behind the crashed auto, went to the aid of the Sinkels. One extricated Sinkel's wife, Ina, 25, and then Ryan and Meth dove into the water to help Sinkel.

No Chance, Says Eleanor

New York, May 24 (AP)—A woman would have "no change at all" to be elected president, says Mrs. Eleanor Roosevelt, "and what is more, I wouldn't wish it on her." "If by some fluke a woman were nominated and elected, she could not hold her following," the president's widow told the Foreign Press Association yesterday at a luncheon. In this country, Mrs. Roosevelt said, the idea of equality for women on all levels has not been accepted yet, so that the mere presence of a woman in political office often causes resentment.

Guest on Program

Mrs. Peter A. Carey, rehabilitation chairman of the Ulster County American Legion Auxiliary, will be the guest on the WKNY program Monday morning at 10 o'clock. Mrs. Julia Cox of Saugerties is the Ulster County chairman of the auxiliary.

WASHING – GREASING
DeGRAFF'S Service Station
Foxhall Ave., Near Broadway
All cars are covered by insurance that are called for and delivered.
PHONE: 2721

ALL TYPES
AUTO REPAIRING
WORK GUARANTEED
JIMMY DeCICCO'S GARAGE
325 E. Chester St. Ph. 2584-J

SWEDISH MASSAGE
Given by Miss G. Austley
Chiropractor and Masseuse
296 WALL ST., KINGSTON
For appointment call 3690-J

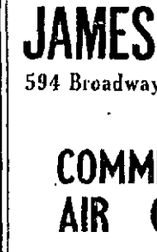

FOR QUICK RESULTS PHONE Classified

The speedy, easy, economical way to "tell the world" when you have something to buy or sell!

Only 45c for 3 lines!

Call 2200

STEVE SZYMANSKI
FLOOR CONTRACTOR
CONSTRUCTIONS — SANDING
REFINISHING — WAXING
PARQUET FLOORS A SPECIALTY
WORKMANSHIP GUARANTEED
1449-W PHONE 1449-W

JAMES GALATE & COMPANY
594 Broadway, Kingston, N. Y. Phone Kingston 372
Authorized Carrier Dealer
COMMERCIAL REFRIGERATION
AIR CONDITIONING, HEATING
SALES SERVICE INSTALLATION
Ulster & Greene Counties Largest Commercial Refrigeration and Air Conditioning Dealer
NOW AVAILABLE FOR IMMEDIATE DELIVERY
HUSSMAN AND FLEETWOOD DISPLAY CASES, SELF-SERVICE FROZEN FOOD CABINETS, WALK-IN COOLERS AND REFRIGERATED BEER SYSTEMS
Listen to Our Radio Program Over WKNY 12:15 and 11 p. m.

A man spends 23 years of his lifetime in bed, if he lives to the age of 70.

• Roofing
• Siding
• Leaders
• Gutters
Leo Vertetis
248 E. Chester St.
Phone 3277-J

Accidents Happen Daily TO OLD CARS

Because wheels, frames, axles get out of line . . . wear tires unevenly . . . cause blow-outs and loss of control . . . Be safe! Let us correct your car now with our scientific BEAR Equipment.

Thank Your Repair Man For "The Accident That Didn't Happen"

Chris Craft Motor Boats
Johnson Outboard Motors
BEN RHYMER
BODY SHOP
421 Albany Ave. Ph. 1001
SAFETY HEADQUARTERS

Is ADVERTISING helping you?

The Pay-off is your Pay Envelope

What One Worker Says:

MACHINIST—I'll say advertising helps me. We make typewriters. I get paid because my outfit—and thousands of other companies we sell to—can sell their products or services at a profit. They do this mainly through advertising—modern mass-selling operation without which we'd really be in a fix. Advertising, by selling goods, protects my job.

★ ★ ★

Perhaps You've Never Seen It Put This Simply Before

ADVERTISING has been defined as "salesmanship in print—or on the air waves." The more advertising sells, the more goods are needed to fill that demand. The more goods needed, the more men and women are needed at the factory that makes those goods—yes, and on the farms and mines and mills that make the raw materials needed to make the product. In addition, more men and women are needed by the railway and trucking companies that ship the goods, and by the stores that sell it.

Advertising, by selling goods, starts a never-ending chain that leads to more jobs, better jobs, greater personal security.

So when you hear or read advertising—remember, it's *helping you* by making your job, your home, your income, far more secure!

Other Ways Advertising Helps You:

1. Brings you better goods for less money.
2. Makes shopping more pleasant and easier.
3. Has given us the world's highest standard of living.

Advertising . . . BY SELLING MORE GOODS TO MORE PEOPLE Makes your job more secure

Kingston Daily Freeman

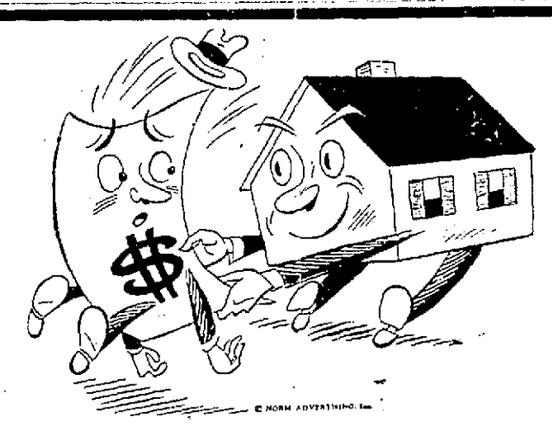

DON'T LET VALUE LEAVE YOUR HOUSE.....

Keep up its full value by giving proper attention to all needed repairs.

The material is available at the Island Dock.

ISLAND DOCK, INC.
Building Materials
KINGSTON, N. Y. PHONE 1960

Classified Ads

Phone Your 'Want' Ads to 2200

OFFICE OPEN DAILY 8 A. M. to 5 P. M. EXCEPTING SATURDAY 8 A. M. to 2 P. M.

Classified advertisements taken until 10:30 o'clock Uptown, 11 Downtown each day except Saturday. Closing time for Saturday publication 5:00 p. m. Friday.

Phone 2200 Ask for Want Ad Taker

CLASSIFIED ADVERTISING RATE

Lines	1 Day	3 Days	6 Days	25 Days
3	$ .45	$1.08	$1.80	$ 6.00
4	.60	1.44	2.40	8.00
5	.75	1.80	3.00	10.00
6	.90	2.16	3.60	12.00

Contract rate for yearly advertising on request.

Rate per line of white space is the same as a line of type.

Ads ordered for three or six days and stopped before that time will be charged only for the number of times the ad appeared and at the rate earned.

Advertising ordered for irregular insertions takes the one time insertion rate. No ad taken for less than basis of three lines.

The Kingston Daily Freeman will not be responsible for more than one incorrect insertion of any advertisement ordered for more than one time.

The Publisher reserves the right to edit or reject any classified advertising copy.

Replies

The following replies to classified advertisements published in The Daily Freeman are now at The Freeman Offices:

Uptown

ABC, BC, Car, CB, Chef, Couple, Girl, GO, House, Laundry, LIN, Man, NK, NO, Store, SO, TF, Toot Sweet, TOT, TW, WV

Downtown

Boxes 520, 722, 250, 170, 998, 601, 832, 168, 995, 164, 165, 37, 453

ARTICLES FOR SALE

A COMPLETE STOCK—new and used auto parts; all makes. Davis Auto Parts, 43 Cedar St., 2942.

ACCORDION—120 bass with case, $275. W. J. Zacher, Rosendale 2489.

ATTENTION BUILDERS—New lumber at low prices, ship lap, novelty siding, knotty pine, log cabin siding and new lumber of all kinds. This is not native lumber and is the best available today. Quick Bros., 9-W, south of Highland. Phone 4071.

BED—Call 160 Elmendorf street evenings only.

BEDROOM SUITE—double bed, mattress, vanity, bench, chest; walnut; all but springs; good buy. Phone 3163-W.

BILLIARD TABLE — subway pocket; balls, sticks, racks, et cetera; excellent condition. Camp Fancrest, on 209 between Kerhonkson and Accord; Kerhonkson 3431.

BOTTLED GAS—cooking, heating and refrigeration; ranges; automatic hot water heaters; ranges converted for bottled gas. Eveready Bottled Gas Service; phone Woodstock 290.

BOX TRAILER—with auto hook-up, $35. Camp Fancrest, on 209 between Kerhonkson and Accord; Kerhonkson 3431.

BOY'S BICYCLE—electric Hawaiian guitar and amplifier. Phone 3952 between 5-6 o'clock.

CONCRETE MIXER — 4-wheel job, bucket hoist. 53 Lawrence street.

CORN PLANTER—Avery 2-row; perfect condition; $60. Shokan 2583.

CRIB AND MATTRESS—small size; white enameled; clean. Also child's tricycle, large size. Phone 3163-W.

CULTIVATOR ATTACHMENT FOR FORD TRACTORS—Mounts on front of tractor—permits you to move teeth closest to rows up ahead of the driver; gives you full front vision! You can work faster, better! Spring-tine model, $39.50.
WARD'S FARM STORE
19 N. Front St. Kingston

ELECTRIC DINING room fixture; dome type; reasonable. Phone 3211.

ELECTRIC IRONER—$50. Camp Fancrest, on 209 between Kerhonkson and Accord; Kerhonkson 3431.

ELECTRIC MOTORS — compressors, pumps bought, sold, repaired. P. J. Gallagher, 73 Ferry street.

ELECTRIC STOVE — Westinghouse, automatic timer, oven, deep well cooker, excellent condition. Phone 3002-M.

EVINRUDE MOTORS — and boats. Aug. O. Steuding, 14 Madden St., between Grand and Garden Sts. Phone 145 and 158-M-1.

ELECTRIC DISHWASHER — Hobart; perfect condition; Burroughs cash register, white. A. D. Elwyn, Woodstock, N. Y.

ENAMEL STOVE — coal or wood, cream and green, A-1 condition. Also dining room suite, oak, eight pieces. 87 Cedar street. Phone 2217-M.

EXTENSION TABLE — $10; wash stand, $3; carpet; rugs; chairs; kitchen cabinet, $10; Planet, Jr., garden seeder, $10; 80-gallon water tank, $8. G. H. Addis, Cottekill, New York.

FARMALL TRACTOR—F-12; fine condition; price, $425. George H. Green, Kerhonkson.

FREEZER AND REFRIGERATOR—Tyler-Harder, combination, 2 temperature, 18 cu. ft. capacity; owner retiring. Phone Rosendale 3431.

FREEZER—15 cu. ft., white, year old, $350; Florence heater, $20. W. J. Zacher, Rosendale 2489.

GAS RANGE—Clark Jewel; extra large oven and broiler; selling on account of moving. 4 Crown street.

GIANT FLOOD LIGHT—11 in. diameter, 200 watt lamp, 6-ft. cord; illuminate your garden; $13.50. Phone 938.

HARDWOOD—stove or fireplace. Kiefer phone 473-R-2

HERSHEY ICE CREAM — 25 cents pint; beer 28 cents quart. V. Schoonmaker, 59 Liberty street.

HEATROLA—good condition. Inquire 73 Gage street.

HOLLAND FURNACE heating system; also Boynton hot air furnace with Cooper stoker, thermostat; both fine condition; bargain. Martin Main & First Strs., Saugerties; phone 450.

HOME FREEZER—27 cu. ft., $350; 10-pc. dining room suite, $150; 3-pc. living room suite, $100; extra chair, $35; new Thor automatic ironer (3 heat), $75; Tuxedo, size 40, like new, $10. At Shell Station, Kerhonkson, N. Y.; phone 8100.

HOT WATER HEATER—Richardson Boynter, good condition. Phone 3093.

HOUSE TRAILER—18-ft.; sleeps 6; fully equipped; reasonable. Drolet, Box 58, Fourth Binnewater.

HOUSE TRAILERS—new and used; fully equipped; trade ins. Hornbeck, 482 Hasbrouck; phone 4156-W.

ICE BOX—Leonard, enamel lined; good condition. Phone 4252.

JUDSON LIME SPREADERS—Clark cutaway disks; new and used orchard sprayers and dusters; used Model A truck. Mid-Hudson Farm and Garden Equipment Co.; phone 6551 Highland.

KITCHEN RANGE—oil, white, black trim. Perfect condition. 30 pair window blinds, good condition. One stationary tub. L. Herring, Ulster Park. Phone 530-J-1.

KITCHEN RANGE—gray and white enamel; Smoothtop; coal or wood; $65. Sockurek, Tillson.

LANDSCAPING SERVICE — nursery stock. King's Landscaping Co.; nursery 2 miles north of Kingston on 9-W; phones 8-J-1 or 66-R-1.

LAUNDRY TUBS — (2), porcelain lined, in good condition. F. A. Greene, 173 O'Neil St., phone 88.

L & H GAS RANGE—4-burner, in fine condition. Call 2890-M.

ARTICLES FOR SALE

MAHOGANY BED—complete, springs and mattress. Phone 2843-J.

METAL LATHE—motorized; 5-ft. bed; reasonable. Ben Rhymer's Body Shop, 421 Albany Ave.

METAL ROOFING — corrugated; in stock at Smith-Parish Roofing and Supply Co., 73 Furnace street.

NEW LUMBER—hemlock framing, all sizes; pine boards; immediate delivery; any quantity. Joseph Freidberg Lumber Co., Boiceville, N. Y., Rte. 28-A.

OAK WARDROBE—large, 2 drawers, 2 doors, collapsible, easily converted. Phone 965-W-3.

ORIENTAL RUGS—3 Sarouk. Call 2217-M.

PAINT SPRAYER—portable; complete with motor and compressor; $50. 61-63 N. Front St.

PEAT MOSS—poultry and horticultural. Brink Brothers, Lake Katrine; phone 54-R-1

PLACE YOUR ORDERS NOW—for prompt delivery; designer and maker of sweet peas and sewing chairs. Phone Kerhonkson 2939 or write Box 175, Accord, N. Y.

PREFABRICATED BROODER HOUSE—10x12 ft.; holds 360 chicks but may be enlarged with 5-ft. sections; All-wood; circular roof design; one man can put it up in less than a day! Less floor, roofing. Delivered, $235.37.
WARD'S FARM STORE
19 N. Front St. Kingston

PRESSING MACHINE—Hoffman. Inquire American Cleaners and Dyers, 555 Broadway or phone 4515.

RADIO-PHONOGRAPH — Philco combination; in good condition. 20 Ann street.

ROWBOATS (5)—12-ft.; new; very reasonable. DeWitt B. Quick, Yacht Club Restaurant, 334 Abeel St.

SAND, stone, cinders, gravel, top soil and wood. Phone 480-R-2.

SAND — stone, gravel and top soil; trucking. Carl Finch. Phone 3836-J.

SAND—stone, gravel, top soil, cinders, fill, trucking. Bill Beckert. Phone Kingston 3054-M.

SAND—washed; State tested; approved stone and cinders. A. Vogel Trucking Co. phone 1025.

STOVE WOOD — also furnace. Fred Sleight, phone 2716-J.

TO SELL ESTATE—portable saw mill; other saw mill machinery consisting of planer, cut-off saws, etc.; number cut logs; large quantity firewood; two belt driven firewood saws; some rough pine and hemlock lumber; complete cider mill; 100 55-gal. cider barrels (mostly full); 1936 International platform truck; misc. farm machinery. Can be purchased from executors Saturday, May 24, or Saturday, May 31, from 10 a. m. to 8 p. m. at farm of late B. J. Baker on Spillway Road.

TRACTORS—Bolens Huski; the pioneer 2-wheel tractor on the job 30 years; the world's most complete line. Tractor's Motor Service Supply, 64 Ferry street.

TRACTOR—Crawler (new) used one week; good for pulling anything heavy. Phone 97-R-3.

USED LUMBER—a large assortment; good as new; sold reasonably. 84 North Front street; call 3534.

FURNITURE

A BARGAIN in new and used furniture of every description; stoves; contents of homes bought and sold; highest prices paid. Kingston Used Furniture, 78-80 North Front street. Phone 460.

ASSORTMENT—dressers, chests, beds, mattresses, ice boxes, tables, chairs. Telephone 4141-J, Chelsea Furniture, 16 Hasbrouck Ave., Downtown.

AUCTIONS

AUCTIONEER — Have an auction. Everything arranged. Sheeley, Cottekill; phone Kingston 336-R-11.

HUDSON VALLEY AUCTIONS—Sweet and Keyser, auctioneers and salesmanagers. 167 Tremper avenue, Kingston 1473.

PLANTS, BULBS, SHRUBBERY

CUT FLOWERS—Geraniums, Coleus, perennials, rock garden plants, Rose of Sharon, Cannas, Dahlias, Gladioli, Tuberose. 114 Spring St., phone 719-J.

GERANIUMS—60c up. Burgher, 43 Glen street; former Armbruster place.

USED CARS

ARMY JEEP—driven by owner since new; excellent condition; special removable station wagon top; four chains; tools; $750. Christensen, Highmount, N. Y.; Fleischmanns 5.

AUTOMOBILES
All makes priced from $100 to $1000; trades; terms, 1/3 down, 15 months on balance.
MAC'S GARAGE
Ulster County's largest used car dealer
115 N. Front St. Phone 3417
Open Friday evening until 9

1936 BUICK SEDAN—4-door. Inquire 19 Ann St. any time after 5 p. m.

BUICK TOURING CAR—4 cylinders. Inquire 67 Ann St.

1939 CENTURY BUICK—4-door sedan; A-1 condition; new tires; radio and heater. Ask for Babe, Greyhound Bus Terminal.

1935 STUDEBAKER—Dictator; engine, tires, good condition; $390. Phone 2408-J-1

USED TRUCKS

1931 BUICK PICK-UP—dual wheels. Bob's Auto Parts, Rte. 9-W.

FEDERAL DUMP TRUCK — 4-yard box; hydraulic lift; ready for work; all good rubber. Call 2583.

1940 International rack truck; perfect condition.

1937 Hydraulic dump; ready for work.

1937 Chevrolet rack; real buy.
MAC'S GARAGE
115 N. Front St. Phone 3417

INTERNATIONAL TRUCK—1938, 1½-ton; rack body; 151" wheelbase; excellent condition. W. T. Hasbrouck, Stone Ridge; phone High Falls 3552.

PETS

ADORABLE COCKER PUPS—all colors, $30 up. Fred Daniels, Berme Rd., Kerhonkson, N. Y.; phone 3921.

COCKER SPANIELS—beautiful pedigreed Cockers; different ages and colors; lovely puppies, red, blond and black; available 25th of May at Sunny Hill Kennels, Rte. 1, Saugerties; towards Quarryville; phone 60-F-13.

COLLIES — Cocker Spaniels, Great Danes; pedigreed; all ages and colors; inoculated; reasonable. Tokalon Kennels, Woodstock Road, West Hurley. Phone Kingston 348-J-1

BOARDING—Do you have to go away? Leave your dog with us. Excellent care and food. Each dog has my personal attention. Sunny Hill Kennels, Rte. 1, Saugerties, towards Quarryville; phone 60-F-13.

RABBITS—white Flemish giants; perfect specimens. Phone 915-R-1.

LIVE STOCK

3 EWES and one buck, Hampshire bred. MacDaniel, Woodstock 7-F-21.

GOOD FARM TEAM—sound and right. B. Mollenhauer, Wawarsing, Route 209.

GUERNSEY COW—six years old. Sherman Moore, Glenford, N. Y.

HEIFERS—2 fresh; blood tested; T.B. tested and Bangs inoculated. Call 5084-J.

HOLSTEINS (2)—3 and 4 years; fresh. Morris Sondak, Accord; phone Kerhonkson 2241.

POULTRY and SUPPLIES

BARRED ROCK PULLETS—300; average 3½ lbs.; cockerels for broilers; all good breed. Ph. Kerhonkson 2937.

BROILERS—250, 2 to 3 lbs., as is. Phone Ulster Park 52-J-2.

BROILERS — Pilot Lodge Poultry Farm, Eddyville; phone 97-M-3.

POULTRY and SUPPLIES

EGGS—fresh, any quantity; crates returned; we pay better prices. Phone 3431, 72 Clinton Ave.

KERRS LIVELY CHICKS—in stock at our store; Crosses, Barred Rocks and Reds. Everett & Treadwell Co., 130 North Front St.

KINGSTON LIVE Poultry Co. Phone 450. Ask for Zang. We pay better prices.

LIVE POULTRY wanted; highest market prices paid. Phone or write B. Rosenthal & Son, 566 Main street, Poughkeepsie, N. Y.; phone 2195-J.

WANTED

A HIGHER PRICE paid for men's clothing, antiques, vases, dolls, lamps, glassware, old bric-a-brac, furniture, contents of homes. N. Levine, 41 North Front street. Phone 228.

ATTENTION—We pay $25 for your Singer round bobbin drop head machines; we also buy long bobbins. Sable, 337 Broadway; Ph. 2330-W.

AUTOMOBILES—highest cash prices paid. See Mac before you sell. Mac's Garage, 115 North Front; phone 3417 nights 573-M-1.

BOARD WANTED — on farm for two boys, eight and eleven; for July and August. Write to J. Bernat, 119 Bedford avenue, Brooklyn, New York.

CAMERAS and equipment; extra money; sell us that camera you don't use. Artcraft Photo Shop, 76 N. Front street; 2699-M.

RIDE—to Kingston from Saugerties Monday thru Friday every week; after five thirty. Box RK, Uptown Freeman.

SAWS TO SHARPEN by modern electric machines. Lester Vining, 98 New Salem Rd.; phone 4649-W-1.

WANTED TO BUY

BOX TRAILER—Phone 28-J.

1937-40 CHEVROLET or Plymouth. Phone 4855 after 6 p. m.

RAGS—iron, paper, etc.; also trucking; garbage removed; send postal. Wm. Vanderlee, High Falls, New York.

RAGS—paper, all metals. Kimble, 228 S. Wall St., or call 3496 after 5 o'clock.

TRICYCLE—in good condition. Phone 30-J.

EMPLOYMENT

HELP WANTED—FEMALE

EXPERIENCED EXAMINER — single needle and double needle operators. Apply Miller Brassiere Co., Inc., 8 W. Union St.

EXPERIENCED GIRL—for cooking and downstairs work. Apply 32 West Chestnut street; phone 4033.

EXPERIENCED SLEEVE FACERS—qualified to work on best quality shirts. F. Jacobson and Sons, Inc., Smith Ave. and Cornell St.

EXPERIENCED TRIMMERS — and folders; steady work; good pay. Kingston Robe Co., 107 Greenkill Ave.

EXPERIENCED WAITRESS — with references. Apply Herman's Restaurant, 290 Wall street.

GIRLS—Apply in person, Kingston Laundry, 83 Broadway.

SODA FOUNTAIN HELP—full or part time. Whelan Drugs, 298 Wall St.

STENOGRAPHER—and general office work; 5½ days a week. Box STEN, Uptown Freeman.

NOTICE IS HEREBY GIVEN that

THE FESSENDEN SHIRT CO., INC., HAS EXCELLENT OPPORTUNITIES TO OFFER EXPERIENCED OPERATORS, COLLAR RUNNERS. PHONE 342 OR CALL IN PERSON AT 9-11 FIELD COURT.

WAITRESS—from Thursday, May 29, to Monday, June 2. Chalet Indien Hotel, phone Shokan 2773.

WANT GIRL to work week-ends in Rifton; do light housework. Box 171, Downtown Freeman.

WOMAN OR GIRL—to work at trays; also one to work in cafeteria. Phone 2500.

WOMAN—as chambermaid for boarding house; live in or out. Charles Freedman, Accord; phone Kerhonkson 2771.

YOUNG GIRL—for office work; must be able to type; 5-day, 40-hour week. Phone 2742.

HELP WANTED—MALE

BAKER—and baker's helper at once. Apply Box PDQ, Uptown Freeman.

BARTENDER—At Williams Lake Hotel.

BOY—for summer work on truck garden. John Modica, Plank Road.

BUTCHER — experienced; for Beck's Market, 662 Broadway.

CLAIM ADJUSTER—Ulster Co.; exp. in auto and general liability. Write stating age, experience and qualifications to P.O. Bx. 351, Newburgh, N.Y.

DINER CHEF—in small town and modern deluxe diner; reply in own handwriting, giving age, etc.; also employment record past five years, references and salary expected for 6 day week of 48 hours. Reply Box Chef, Uptown Freeman, Kingston, New York.

DRIVER—for established house to house route. Inquire in person mornings. Victory Home Bakery, 62 B'way

EXPERIENCED CARPENTERS (2)—and one helper; top wages. Call 4925-R after 5 p. m.

EXPERIENCED MAN—to work in laundry. Phone 2500.

EXPERIENCED PRESSERS—qualified to work on best quality men's shirts. F. Jacobson & Sons, Inc., Smith Ave. and Cornell St.

HANDY MAN—to work around private home. Apply Rebens, 45 North Front street.

MANAGER
FOR MAJOR APPLIANCE DEPARTMENT

Attractive position for experienced man. One who has been manager or assistant. A top flight salesman might quality

Send replies stating experience, age, etc., in first letter.

BOX 168
DOWNTOWN FREEMAN

MAN—for small farm; to be able to drive and milk 5 cows; good wages, room and board. Charles Freedman, Accord; phone Kerhonkson 2771.

MAN—to undertake pleasant dignified roof maintenance material sales for 41-year-old manufacturer; vital necessity to industrial, commercial, other building owners; enabling them to do, with our products, work formerly "let out" at high costs; chance for own permanent business; no cash investment. Give full details sales experience, Box 1766, Cleveland, Ohio.

MEN—to wrap laundry. Apply in person, Kingston Laundry, 83 B'way.

REPRESENTATIVE WITH CAR—The International Correspondence Schools have an opening in the Kingston area for a representative; salary, bonus and commission; no house to house canvassing; salary paid during two week training period; write for appointment. J. L. Rose, Supt., 2 Florence Pl., Troy, N. Y.

SALESMAN—retired middle-aged; can be assured of extra income selling real estate; car necessary. Box RES, Uptown Freeman.

SALESMAN—wholesale plumbing and heating; must be experienced. Write for interview, giving all qualifications, to P. O. Box 137, Kingston.

WOOD WORKERS—experienced and apprentice, to work in furniture factory. Steady work and good pay. Write to The Jays Wood Products Corp., Ellenville, N. Y.

TRUCK DRIVER — Brink Brothers, Lake Katrine; phone 54-R-1.

QUICKIES By Ken Reynolds

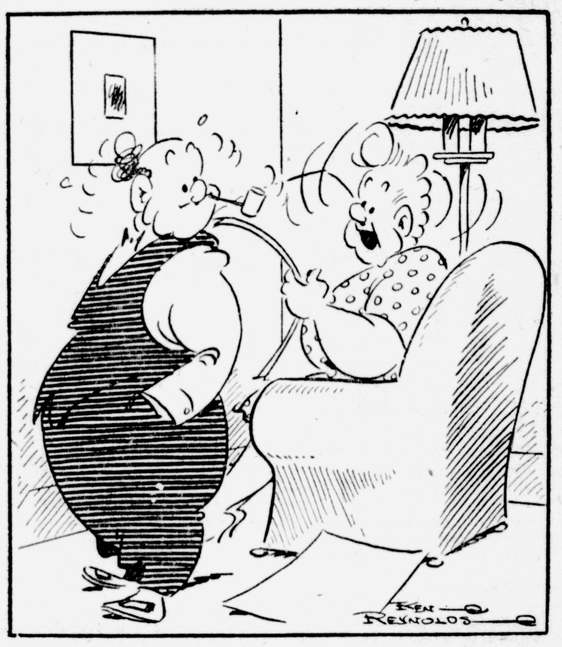

"Fish Scales! — my, who'd ever thought one could sell scales off of fish with a Freeman Want Ad!"

Classified Ads

EMPLOYMENT

Help Wanted—Male and Female

COUPLE—waiter, waitress. Available for resort. Write J. Troester, General Delivery, Catskill, N. Y.

GIRLS—for second shift and men for third shift; light work. Hudson Woolens, 482 Albany Ave.

Help Wanted—Male or Female

EXPERIENCED COOK—plain cooking; also general houseworker; sleep in. Home for Aged, 80 Washington Ave.

Situation Wanted—Female

WAITRESS—Saturday, Sunday nights weekly, or practical nuring nights. Phone 4767-R.

Situation Wanted—Male

MAINTENANCE MAN — own tools, driver's license; wishes work 3 days a week. Box Work, Uptown Freeman.

Instruction

TELEVISION, radio, electronics school. Approved for veteran training. Write Box 111 Downtown Freeman.

THE MORAN SCHOOL OF BUSINESS, Corner Fair and Main. Day and evening. Enter now. Bulletin mailed. Phone 178 Joseph J. Morgan, Prin.

BUSINESS SERVICE

AAA-1 APPLIED UPHOLSTERING of the artistic kind; remodeling and refinishing. Joseph Costa, 374-R-1 Kingston.

A BETTER UPHOLSTERER-refinisher. The Craftsman of Zena; written guarantee covers all work. Phone Woodstock 4-F-15.

AIR COMPRESSOR—competent blaster; driller; excavating; trucking; concrete driveways; walks; sand; stone. Day or contracting. Joseph Stephano, 31 Crown St., Kingston, N. Y.; 4740-J

AWNINGS—Now is the time to order your awnings, shades, Venetian blinds. Drop card or phone Shokan 2594 Adel's Awning & Shade Mfg. Co., Ashokan, N. Y.

ARTHUR CHURCH OFFERS

Called for and delivered; expert sharpening service; phone 2672-M; scissors, knives, plane irons, chisels, craftsmen's tools, grass, hedge and pruning shears; sickles, hatchets, etc.; items may also be left with Ackerman & Herrick, 280 Fair street.

Ashley Welding, Machine & Iron Co.
Concrete Reinforcing Bars
Concrete Reinforcing Wire Mesh
Commercial Steel Sash
Fire Escapes—Sidewalk Doors
Wrought Iron Railings, Window Guards
Henry & Sterling Sts., Phone 1652

BATTERIES—new and used; recharging and rental service. City Garage, 154 Clinton avenue. Phone 479 Irving S. Smith.

BOILERS—new and used, high pressure boilers. Boiler repairs, iron work and welding. Kingston Boiler Works, 9 South Sterling Street. Just off Pine Grove avenue, Kingston, N Y Phone 4363-R—1288-W

BULLDOZER—brand new; land clearing, excavating, road and driveway building, grading, tree removing, moving houses. A. Rymkevitch, Boiceville, N. Y; phone Shokan 2494

CARPENTER—contracting and building. William W. TenEyck. Phone 3906-R

CARPENTRY—all kinds; new or repairs; tile board and modern cabinet a specialty. Phone 649; S. Tompkins, 32 Clinton Ave.

CARPENTER WORK—and painting; contracting. C. R. TenEyck. Phone 59-M-2.

CESSPOOL BUILDING and cleaning; also clean and fill driveway. Phone 480-R-2.

DO YOUR TREES need attention? Trees trimmed and removed. Kingston Tree Service, William Moon and James Van Alen; phone 4692-R; 19 Murphy St.

ELECTRICAL CONTRACTORS — licensed; work done at reasonable rates. Robert Fenton, phone 2961.

EARL SICKLER—general contractor and builder; store fixtures and stair work. Phone 1166-J.

ELECTRICAL CONTRACTOR — C. D. Christiana, 90 Kiersted avenue; phone 4535.

ELECTRICAL WIRING

Contracting, jobbing, repairing, fluorescent lighting maintenance, layouts, installations.

R-D ELECTRIC, INC.
86 BROADWAY
Kingston Phone 5049 New York

FLOOR SANDING—refinishing, waxing expertly done; reasonable. Stanley Szymanski, 102 Fourth Ave., or phone 1449-W.

FURNACES CLEANED, repaired, gasproofed. Call 1518 Archibald Heating Co., 224 Wall St.

FURNITURE REPAIRED—refinished; antiques a specialty; guaranteed. Wm. Lumbert, phone 2715-M.

HENRY A. OLSON, INC. — Roofing, sheet metal work. 170 Cornell street. Phone 840

HIGHLAND CONSTRUCTION CO—bulldozer and scraper work, excavation and road building. Phone Kingston 2406-R or Highland 4951.

MARTIN PETERSEN — roofing, side wall and general carpentry. 28 Nichols St., 4123-J.

MODERN REUPHOLSTERING SHOPPE — Free estimates given. Port Ewen, call Whipple. 4782-R-1.

MOVING VAN—going to New York and vicinity May 28, June 3, 6, wants load or part load either way. Kingston Transfer, Inc. Phone 910.

PAINTER-PAPERHANGER — decorator 167 Clinton avenue. Phone Kingston 904, Sam Sperling.

Classified Ads

BUSINESS SERVICE

PAINTER—wants all kinds of house painting, day or contract. Phone 4005-W, or 116 Franklin street.

PAINTING—paperhanging. Stall and Hornbeck, Box 1, Port Ewen. Phone 4774-M.

PAINTING, PAPERHANGING and decorating. Earl Hopkins & M. Lombardi. Phones 45-M-3 or 32-M-2.

PAINTING-PAPERHANGING and decorating. Expert work. Louis Sperling, 102 Hone street. Phone 4996-M.

PAINTING, PAPERHANGING — floor sanding and finishing, roofing; odd jobs done from attic to furnace. Call A. and F. Contractors, 4925-R.

PAINTING — PAPERHANGING — trained by N. Y. Trade School. R. Purvis, 54 Johnston Ave. Call 1048-J.

PLASTERING CONTRACTOR—Joseph Viano & Sons, 90 Wall St., Phone 4941-M.

PLASTERING—old and new work; alteration work; painting and paperhanging; anytime, anywhere. Phone Shokan 2445; B. Sorensen.

RADIO SERVICE—tubes, parts, repairs; veteran. Matthews Radio Shop, 107 Henry street; phone 1802-M.

REFRIGERATORS REPAIRED to last; prompt service. Call Fitzgibbons, phone 4324-R.

REFRIGERATORS, washers, ironers, toasters and other electrical appliances repaired; prompt service at minimum cost. Phone 1945

REPAIRS — 24-HOUR SERVICE; PARTS AVAILABLE, ANY MAKE SEWING MACHINE, VACUUM CLEANER, WASHING MACHINE, RADIO; FREE ESTIMATES; WORK GUARANTEED. ULSTER-GREENE APPLIANCE CO., JOHN LEBERT-FRED REESE; 728-R.

SAND—Rosendale 2310; shale, crushed stone fill, excavations. Davis Bros., Kingston 823-M-2; Shokan 2592.

SAND—stone, gravel, brick and cinders. General trucking. Bernie Weber Phone 3118-R.

STORAGE—household goods; immediately available. Styles Expressg, 71 Teh Broeck avenue. Phone 3533

STORAGE SPACE AVAILABLE — at the White Star Transfer Co. Warehouse Storage, 50 Hasbrouck avenue. Phone 164

TRUCKING—driveways, oils and covers; crushed stone, sand, gravel and top soil. High Falls Contracting Co., Robert Sutton and Charles Riggins, Props.; phone High Falls 3041.

UPHOLSTERING—done at reasonable prices; all work guaranteed; Inq. about our no sag webbing. Call 207-M

VAN ETTEN & HOGAN — 150 Wall street. Local-long distance moving; storage. Phones 661 and 5152.

Van going to New York wants load or part load either way; all loads insured. White Star Transfer Co., 48 Hasbrouck avenue. Phone 164.

WASHING MACHINE repairs and service. Francis Vertetis, 248 East Chester. Phone 3277-J.

WILLIAM SCHATZEL — carpenter, roofing, siding, contractor. Phone Kingston 3202-J.

REAL ESTATE FOR SALE

A COUNTRY HOME
Five-room cottage; bath; heat; electric; hardwood floors; running water; ⅘ acre; taxes $45; $7000, $2200 cash takes it.
JOHN A. COLE, INC.
288 Wall St. Phone 2589

ANYTHING ! ! ANYWHERE ! !
City—Country—Business
Two-family— uptown; little cash to GI's; $5700.
Centrally located—6 rooms; single; all improvements; $6500; GI's preference.
Centrally located—2-family; good GI buy; $7500.
Six room uptown home—perfect condition; very modern; GI preference; $7800.
Five room village home—hot water heat; nice view; $4400; GI's should not miss this.
Lakeside bungalow—furnished; landscaped lot; boat; $6000.
Country bungalow — oil heat; stove; refrigerator; 10 acres; $6000.
Liquor store and home—$35,000 yearly gross; business and real estate $18,500.
Vacant brick store—6-room modern apartment; oil heat; $5500.
13-room waterfront boarding house—furnished; 10 rooms with running water; all improvements. $6600.
Bars, boarding houses, restaurants, gas stations, homes. If you don't see what you want in this ad call or write us. We have it.
LANE & FLANAGAN
66 Prince St. Phone 4221-J
One block from Central P. O.

A 6-ROOM HOUSE — all improvements; good condition; 2-car garage; lot 44x100; at 187 Henry St.; $8500; terms. Joseph F. Saccoman, 259 Fair St.; phone 1805.

3½ ACRES — State Road 32; log cabin; pine grove; ideal gas station, cabin site; $3300; easy terms. John Dellay, Rosendale.

BETTER HOMES
5-room brick bungalow; hot water heat, automatic oil; hardwood floors; fireplace; built-in bath with shower; garage; a very cozy home; asking $10,000; make offer.
7-room frame cottage; hot water automatic oil heat; hardwood floors; built-in bath with shower; attached garage; 3 acres land; range; Frigidaire; screens; $9000; make offer.
7-room frame cottage; 4 bedrooms; hot water heat; stoker; hardwood floors; large lot with garage; very complete home; $10,000; make offer.
7-room frame cottage; heat; bath; range; large lot; village property; low taxes; $7000; make offer.
4 acres; lovely 7-room house; bath; toilet; electric; heater; garage; barn; in village; low taxes; $7300; make offer.
Beautiful 7-room home; fireplace; hot water heat; hardwood floors; garage; large lot; near uptown section; $11,600. Inspect and be your own judge. All these will bear strict investigation. Call MOORE, 3062; 385 Broadway.

Classified Ads

REAL ESTATE FOR SALE

BOARDING HOUSE—completely furnished; 12 rooms; bath; electric washer; mangle; Frigidaire; also 3-room bungalow; large barn; 13 acres; creek frontage; 2 new rowboats; $11,000.

3-ROOM BUNGALOW—insulated; electricity; dug well; 5 acres; $3300.

10 ROOMS—converted into 4 housekeeping units; furnished; improvements; 1 acre; near creek; $6500.
M. M. Quick, Realtor
PHONE HIGH FALLS 2311

BUNGALOW—3 rooms, in need of repairs, small plot, good water. Priced for quick sale, $900. Shokan 2648.

DOUBLE HOUSE—154-156 Washington avenue; can be seen by appointment only. Phone 3729-J or 66-R-1 after 6 p. m.

ESTABLISHED 9-room tourist home; modern improvements; oil heat; early possession; five miles from Kingston; $8800, $2300 cash. Also several old Dutch Colonial homes with acreage. James E. Snead, 42 Main street; phone 855.

2-FAMILY HOUSE — completely furnished; double garage; garden; possession at once; Hurley Ave. Phone 1149-M.

2-FAMILY HOUSE—all improvements, oil heat, hot water, hardwood floors, copper tubing, garage, newly painted, one apartment vacant July 1st. Inquire 95 Hone St., phone 3485 mornings until 1 p. m. or 5 to 6 evenings.

FARM
ABOUT 6 ACRES—vacant land; nice building site; Lucas Ave. Call 3113-W.

FARM—42 acres; boarding house; house completely furnished; stock and farm equipment. E. S. Decker; phone 3598

FARMS and homes in Port Ewen and vicinity. Henry Neher Phone 3192-R.

FINE COUNTRY HOME—in Tillson; 6 rooms; all improvements; approx. 6 acres; near main highway. Box FC, Uptown Freeman.

GI's SPECIAL ATTENTION

WHY LIVE with your mother-in-law or other relatives when you can buy a 4-room bungalow with garage for only $4500? Move right in and be happy. For further information and low down payments call
S. J. VAN KLEECK
Broker Phone 4095

HOUSE TRAILER—2 rooms; neatly furnished; ideal for couple; very cheap. Phone 1722.

IMMEDIATE OCCUPANCY—modern 5-room house, large corner plot, 2-car garage, newly decorated, in Lincoln Park, $7600. Phone 3401. W. Frederick Brode.

IMMEDIATE POSSESSION
LARGE LOT—modern semi-bungalow; 5 rooms; improvements; garage; $7600, cash $1600.
2 ACRES—7 rooms; improvements; near Kingston; $4900; terms.
HOUSE—8 rooms; improvements; garage; $8500; terms; possession 30 days.
ULSTER REALTY AGENCY
180 ALBANY AVE.

IMMEDIATE POSSESSION — 4-room bungalow; sun porch; bath; electric; city gas; cellar; heater; plenty water; 3 acres; garage; chicken house; 5 mi. from Saratoga Springs; $4600. V. Arpasy, Box 253, W. Hurley, N. Y.

LOTS—in neighborhood of Clifton Ave., Florence and Hayes St. Also very desirable building lots on Lucas Ave., opposite Spring Lake at reasonable prices for immediate sale. Inquire R. Reben, 45 North Front St., evenings, 3984-W.

NEW LISTINGS—of attractive city homes, farms, boarding houses and business properties. James E. Snead; phone 855; 42 Main street.

2 NORTH FRONT ST. PROPERTIES
APPOINTMENT ONLY—Lane & Flanagan; W. E. Mellert, phone 3026.

9-W ROLLER RINK—60'x124'; steam heat, oil burner; plumbing; parking for 300 cars; $16,000; terms.

STATE ROAD BUNGALOW—7 rooms; bath; garage; 2 big porches; about 1 acre; near Saugerties; $6500; terms.
C. Schoentag, 9-W Saugerties

SIX-ROOM brick house—immediate occupancy; completely renovated; with new bath fixtures; lot 50x100; price $4800. #1373.

9-ROOM HOME — uptown; excellent condition; modern, including laundry; partly insulated; price $10,500. #1627
F. TROWBRIDGE LOOMIS
765 Broadway Phone 999

THREE-ROOM BUNGALOW — camp; furnished; one acre; well; near bathing; $950. 4 rooms; furnished; $4200; terms. Double 2-family house $12,500; terms. Ludwig, 209 Hurley avenue.

THE LATE EMILY BURNETT'S HOME IN SLEIGHTSBURGH; CALL ALL DAY SATURDAY AND SUNDAY. PHONE 4929-J.

TWO-FAMILY HOUSE—Main St.; immediate occupancy; all improvements; $16,000. Phone 4899 or 3985.

Two-family, 5 rooms each floor; steam heat; all modern improvements; all A-1 shape; small down payment; present GI mortgage can remain.

Two, family, 6 rooms on each floor; centrally located; some improvements. Box TF, Uptown Freeman.

WHILE THEY LAST

Belvedere St., hot water	$ 8,000
Port Ewen, all imp.	$ 6,500
Warren St., 2 fam., 12 rms.	$ 8,500
Adj. Kingston, acre, bung., imp.	$ 9,500
O'Neil St., 2-family	$ 7,500
Tillson, bung., large lot	$ 6,600
Henry & Pine St., home, store, extra bldg. lot, garage	$14,000
Van Buren St., good	$ 6,500
Henry St., hot water heat	$ 6,500
Tillson, 1 acre, beauty	$10,000

Will Consider Offers
HYATT 3070-2765

9-W TOURIST HOME

Listen Folks! Saturday evening I listed one of the best profitably operated tourist businesses in the state. In the event you are at all interested in the above business would suggest you call for further information, new low price and terms. Owner has other plans and must sacrifice this beautiful spot.
S. J. VAN KLEECK
Broker Phone 4095

REAL ESTATE WANTED

ACREAGE—business properties, small farms, village homes; cash buyers waiting. W. G. Cooper, Tillson; Rosendale 2352.

ACTION ! !
That's what you get when you list your property with Lane & Flanagan! Finest N. Y. contacts and real buyers waiting. Needed: Country homes, businesses, gas stations, bars, boarding houses, city homes. 66 Prince St., phone 4221-J.

ACREAGE—city and country properties bought and sold. May we list yours? Buyers waiting. C. Anderson, 15 Jefferson Place; phone 1315.

ALL KINDS of country and city property wanted; bought and sold; quick results. Fred Robison; phone 402-M-2; Route 3 Kingston.

ALL KINDS of city and country property listing. Best New York connections. Ulster Realty Agency, 180 Albany avenue.

CITY-COUNTRY property; quick results for you. Call or write George Moore, Realtor, 385 Broadway.

Classified Ads

REAL ESTATE WANTED

CASH BUYERS WAITING—List your property now. John A. Hathmaker, Strout Realty, Kingston, N. Y.; phone 1776.

FARMS, CITY properties; every description. Quick action gua

The Bodleian library of Oxford university, England, contains a Bible so tiny that it fits comfortably inside a walnut shell.

LEGAL NOTICE

NOTICE IS HEREBY GIVEN, that the Laws & Rules Committee of the Common Council of the City of Kingston, N. Y., will hold a Public Hearing in the Common Council Chambers, City Hall, Kingston, N. Y. on Monday, May 26, 1947 at 7:30 P. M., on the Petition of Irving Levine and Anna Levine to change the premises at 65-67 Hunter Street from the residential to the business district.

PETER F. SIMPSON
Chairman

NOTICE TO BIDDERS
NEW YORK STATE
CONSERVATION DEPARTMENT
CATSKILL MT. FISH HATCHERY

Sealed proposals will be received by the undersigned at the office of the N. Y. State Conservation Department, Broadway Arcade Building, Albany, New York, until one o'clock P. M. (Eastern Standard Time) on June 23, 1947, and will be publicly opened and read at the time and place above mentioned, for construction work at the Catskill Mt. Fish Hatchery located in Sullivan County, Town of Rockland on a Town Road about ten miles north of Liberty, N. Y., and about two miles north of DeBruce, N. Y.

Work consists of excavation, grading, two small concrete dams, concrete pond construction, pipe lines, drives, landscaping, etc.

Plans and specifications may be inspected at these offices:

1. N.Y.S. Conservation Dept., Room 501, Broadway Arcade Building, Albany, N. Y.
2. Dist. Game Protector William J. Goodman, 106 Prince St., Kingston, N. Y.

Plans, specifications, and proposal forms may be obtained from Mr. E. F. Smith, Asst. Administrative Finance Officer, State Conservation Dept., Albany 7, N. Y. upon payment of a fee of five dollars ($5.00). No refund of this fee will be made to any person.

All proposals must be made on the official proposal form and enclosed in an envelope which must be sealed and prominently marked "Proposal for Construction at Catskill Mt. Fish Hatchery." Each proposal must be accompanied by a properly certified check for 5% of the amount of bid without condition payable to "State of New York, Commissioner of Taxation and Finance," as a guaranty that the bidder will enter into the contract and furnish the required bonds, if the contract be awarded to him. Checks of unsuccessful bidders will be returned upon the execution of the contract and furnishing of the bonds by the successful bidder.

The Conservation Dept. reserves the right to reject any or all bids. An approved performance Surety bond to the extent of 100 per cent of the contract price and an approved surety bond guaranteeing the laborers and mechanics to the extent of one hundred (100) per cent of the contract price will be required from the successful bidder.

Proposals from "Foreign Contractors" must be accompanied by a certificate of the N. Y. State Tax Commissioner that taxes due and payable under provisions of Articles 9A and 16 of the Tax Law have been paid.

PERRY B. DURYEA, Commissioner
N. Y. State Conservation Dept.
Broadway Arcade Building
Albany 7, New York

GIRL
To work in Dry Cleaning Store. Steady Work, Excellent Opportunity — Apply
40 North Front Street

BABY CHICKS
New Hampshires—White Rocks Crosses
Hatches each Tuesday & Friday. Buy Ulster County chicks for best results. Order early to insure delivery when wanted.
HUMMER and SON
36 O'Neil St. Tel. 3700

MERROW and FINGER OPERATORS
WANTED
Apply
Byrne-Ross Knitting Mills
106 Prince Street

FOR SALE
1942 G. M. C. 3½ to 5 Ton Chassis, 10 wheels, air brakes, 18 ft. Refrigerated body, good tires, good condition.
Call S. Rubin,
4807-J, Kingston

For Sale
3 Story Brick House
86 Abeel St.
Fully Rented
MUST SELL
Make Me an Offer
Phone 631

McKENNEY ON BRIDGE

Overcall Jams Up A Logical Response

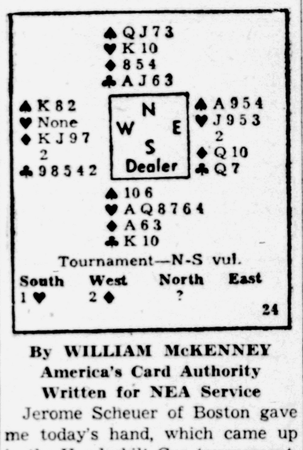

Tournament—N-S vul.

South	West	North	East
1 ♥	2 ♦	?	

24

By WILLIAM McKENNEY
America's Card Authority
Written for NEA Service

Jerome Scheuer of Boston gave me today's hand, which came up in the Vanderbilt Cup tournament. This hand shows that the experts do not always agree on the way to handle a tough situation.

The question is, what should North do over West's overall of two diamonds?

Scheuer says he put this question to Charles H. Goren, Howard Schenken, B. Jay Becker and other experts, and they would not commit themselves. One said, "I think North ought to go home."

T. A. Lightner thought North's best response was two hearts. Mrs. Helen Sobel thought she would double two diamonds.

If North doubled two diamonds, South in all probability would bid two hearts. However, if South passed two diamonds doubled, the chances are that West would make the contract.

If North elected to bid two hearts, South might become optimistic and jump to four hearts, which it is doubtful that he could make with a diamond opening.

Personally I am rather inclined toward Lightner's bid of two hearts. Though South in all likelihood would go to four hearts, the odds do not favor finding all five of the outstanding trumps in one hand; and as I said at the beginning, the problem concerns North's proper bid over West's overcall of two diamonds.

4-H CLUB NEWS

Maple Manor Unit

The Maple Manor 4-H Club of Alligerville held its club dinner Friday night at the school house with Miss Margaret Brundage and Ethel McKay, new members, as guests.

All members attended except Marion and Harriet Lopp who were ill. After the dinner, Miss Brundage led the children in singing and playing games. All enjoyed a fine evening.

Mrs. Bowman and Mary Ann Bowman, representing the Maple Manor Club, attended the officers' training school held in Kingston recently.

Hindu-Moslem Riot

Bombay, May 24 (AP)—Authorities said one person was killed and 13 injured this morning before a new outburst of Hindu-Moslem rioting was brought under control by police gunfire.

Kingston Horse Market
INC.
S. M. SHAPIRO, Auctioneer

Horse Sale
TUESDAY, MAY 27, 1947
1 P. M.
75—HORSES—75

Good Western Saddle Horses and Work Horses. Gentle, well broke saddle horses, Palaminos, spots, bays, browns, etc. Buy now for camps & ranches.

Matched teams and single work horses. All colors & sizes.

50 head second hand work horses, saddle horses and ponies consigned by various owners.

New and used harness and saddlery equipment on sale at all times in our harness store. Private sales daily. Saddle horses on hand for sale at all times.

606 B'way, Kingston, N. Y.
—Tel. 1352—

Farmers Must Get More or Send Milk To Other Markets

Syracuse, N. Y., May 24 (AP)—A spokesman for a majority of the dairymen who produce New York city's milk says a fall and winter shortage is inevitable unless the dairymen's return goes up July 1, August 1 and again October 1.

Charles H. Baldwin, executive secretary of the Metropolitan Cooperative Milk Producers Bargaining Agency, said in a statement yesterday that three 44-cent increases in the hundredweight price must be paid or farmers would send their milk to other markets.

From Utica, meanwhile, an A.F.L. farmer's leader telegraphed Secretary of Agriculture Anderson that any fall increase would come "too late."

John V. Johnson, regional director for the United Dairy Farmers of District 50, United Mine Workers, referred to the secretary's recent promise that the price would be raised in July and in either October or November. Increases in the latter months "will be too late to be of value," he said. "If production is to be maintained for the fall, we need an increase July 1 and August 1."

"We are facing an acute shortage of milk this fall," Johnson declared.

Baldwin pointed out that torrential spring rains had delayed grain plantings, and predicted a feed shortage that would cause low milk production.

He said also that dairymen were "selling out in alarming numbers," and interpreted this as a further indication of a forthcoming milk shortage.

Earl of Harewood Dies

Leeds, England, May 24 (AP)—The Earl of Harewood, brother-in-law of King George VI, and one of the wealthiest men in England, died at his ancestral home here today of cardiac complications and asthma.

There Is No Compromise With Quality at SCHOENTAG'S

Make It A Habit to Eat Food at Its Best at a Place Preferred by Thousands.

• • •

SCHOENTAG'S
HOTEL - RESTAURANT
Route 9-W
Saugerties, N. Y.
C. J. MARABELL, Prop.

Against Tax Hike

Washington, May 24 (AP)—Senator Millikin (R-Colo.) predicted today the Senate will turn down proposals to hike income tax exemptions to $750 for single persons and $1500 for married couples and apply community property laws generally at this session.

★★★★★★★★★★★★

"Your Friendly Night Club"

ENTERTAINMENT

SHIRLEY
and her accordion
direct from the Mermaid Room Park Central Hotel

DANCING...

with Johnny Knapp and his Popular Orchestra

• Sunday Cocktail Hour, 4 to 7 p.m.....Dining - Dancing - Entertainment

at the
BARN
Ulster County's Unique Night Club
Route 28 - Kingston, N. Y.
We cater to Banquets & Parties

★★★★★★★★★★★★

WILLY'S PIZZERIA
351 BROADWAY PHONE 2642 - R
We Specialize in
PIZZA and SPAGHETTI
A VARIETY OF GOOD ITALIAN DISHES
(ORDERS TO TAKE OUT)
Take Home Some of our Delicious Homemade Italian Bread
WE PREPARE SPECIAL FOODS ON ORDER
OPEN DAILY FROM 11 A. M. to 3 A. M.
WE CATER TO BANQUETS

AT THE **AVALON**
3 Miles from Kingston
Route 28 Stony Hollow
THE HOT RHYTHMIC MUSIC OF
MAX on Trumpet, GEORGE on Piano, DON on Drums & Vocals
formerly of THE AMBASSADORS
Hot Sandwiches - Best of Foods - Beer, Wine and Liquors
Swing and Sway the AVALON Way Always a Good Time
AL JONES, Prop. FRANK JONES, Mgr.

DANCING BEGINS AT 9 P. M. — EVERY SATURDAY NITE
JOHN ABDALLAH and HIS BOYS
Perrie's Restaurant Bar & Grill
• Foods Our Specialty •
★ Good Foods of all kinds — Specials on Sunday ★
BEER — WINE — LIQUOR
RESERVE THIS NIGHT FOR PERRY'S
Mgr. Pete Perry Cor. North St. & Delaware Ave.

Announcing the Opening of
LES LILAS
MT. MARION, N. Y.
Serving REGULAR DINNERS or a la CARTE
WE CATER TO
BANQUETS - WEDDINGS - PARTIES
Call for Reservations — SAUGERTIES 399-R

So They Say...

The very gullible need more protection than the wise.—Federal Judge Alexander Holtzoff of Washington.

* * *

The country already is in post-war recession, but it will be a short one because politically it has to be—Beardsley Rume, economist and "pay-as-you-go" income tax plan originator.

* * *

International understanding, international co-operation, international policies—and they alone—will restore health to this ailing world.—Dr. Nicholas Murray Butler, president emeritus of Columbia U.

* * *

World citizenship is earned by men who treat other peoples with the same respect that they treat their own peoples.—Henry A. Wallace.

* * *

Reluctance of big powers to be bound by rules has made difficult the codification of international law by agreement.—George A. Finch, vice president American Society of International Law.

Norway is only one-ninetieth as large as Africa, but it has two-thirds as much coastline.

SQUARE
DANCE
ST. ANN'S HALL,
SAWKILL, N. Y.
MODERN — WALTZ
BILL BROWN'S ORCHESTRA and the TOP HATTERS
Bus will leave Crown St. Terminal at 8:30 p. m.
SATURDAY, MAY 24th
Admission - - - - - - - 50c
FOX TROT

NOW OPEN
Norrie Point Inn on the Hudson
MARGARET LEWIS NORRIE STATE PARK
Staatsburg, N. Y., on Route 9, Ten Miles North of Poughkeepsie
LUNCHEON — TEA — DINNER
Served in Our Newly Decorated Dining Room or Terrace
Meet Your Friends in Our RESTFUL COCKTAIL LOUNGE BAR
On Route 9
For Reservations Call Staatsburg 460
Mario V. Bertolini, restaurant manager
Large Parking Space — — Yacht and Boat Landing
OPEN FROM 12 NOON *(Closed on Mondays)*

GRAND RE-OPENING
BELVEDERE PARK RESTAURANT
Formerly Mountain View Park Restaurant
(On Route 9-W Between Kingston and Saugerties)
SATURDAY, MAY 24th
—DANCING—
Dunham and his Band with Irv and his Trombone, featuring CROSBY AND SONS, radio artists: Cowboy Bill, Smiling Billy and Little Bobby
Italian, American Foods Served at all times
WE CATER TO PARTIES AND BANQUETS
THE BEST OF WINES, BEER, FOODS and LIQUORS

ANNOUNCING
EVERY SATURDAY
THE RETURN OF THE
COLUMBIANS
with Smooth, Sweet Music, and Vocals by BUDDY
—at the—
ROSE MARIE CABINS
BEER - FOOD - LIQUOR

RAINBOW INN
Highest Quality Food Prepared by an International Chef
Full Course DeLuxe Dinners and a la Carte
APPETIZERS
Shrimp Cocktail Fresh Fruit Cocktail
Tomato Juice Grapefruit Juice
Soup
SALAD

ROAST VERMONT TURKEY with dressing and Cranberry Sauce	$1.75
CHICKEN SALAD	$1.25
TUNA FISH SALAD	$1.25
BROILED SWORDFISH	$1.75
BAKED STUFFED PORK CHOPS (One)	$1.50
CHOPPED SIRLOIN STEAK	$1.25
CLUB STEAK	$1.75
LARGE SIRLOIN STEAK	$2.50
FILLET MIGNON STEAK WITH MUSHROOM SAUCE	$3.00
DEEP SEA SCALLOPS WITH TARTAR SAUCE	$1.75
BAKED VIRGINIA HAM	$1.50
SPAGHETTI & MEAT BALLS	$1.25
POT ROAST	$1.50
ROAST STUFFED CAPON	$1.75

VEGETABLES
Beets Cauliflower
Mashed or French Fried Potatoes
DESSERTS
Homemade Pie Cake or Ice Cream
FOR RESERVATIONS CALL 111
ALBANY AVE. EXTENSION ON ROUTE 9W
WE CATER TO BANQUETS, WEDDINGS and PARTIES

DANCING
SATURDAY NIGHT
to the music of
SAL CAST and ORCHESTRA

ITALIAN HOME COOKING A SPECIALTY SPAGHETTI & MEAT BALLS 75c

Whether it be DINING, DANCING or a friendly visit to our bar, you will enjoy an evening of fun.
— *Open to 3 A. M.* —
LIQUOR WINE
—AT THE—
EVERGREEN INN
ALBANY AVE. EXT., KINGSTON. PHONE 4344
CATERING TO BANQUETS AND PARTIES

ORPHEUM
TONITE STAGE ATTRACTION
JIMMY DURANTE —in— "PALLOKA"
LUPE VELEZ
STEWART ERWIN
GENE AUTRY
(LATEST PICTURE)
"SIOUX CITY SUE"
With CHAMPION
SUNDAY — 2 NEW FEATURES — SUNDAY
GLADYS GEORGE - GAY NELSON
"MILLIE'S DAUGHTER"
ALLAN LANE AS RED RIDER
"STAGE COACH TO DENVER"
WITH BOBBY BLAKE

READE'S
KINGSTON
WALL STREET • PHONE KINGSTON 273

STARTS TOMORROW
Thrill-Swept Romance that Flamed Across Wind-Swept Prairies!

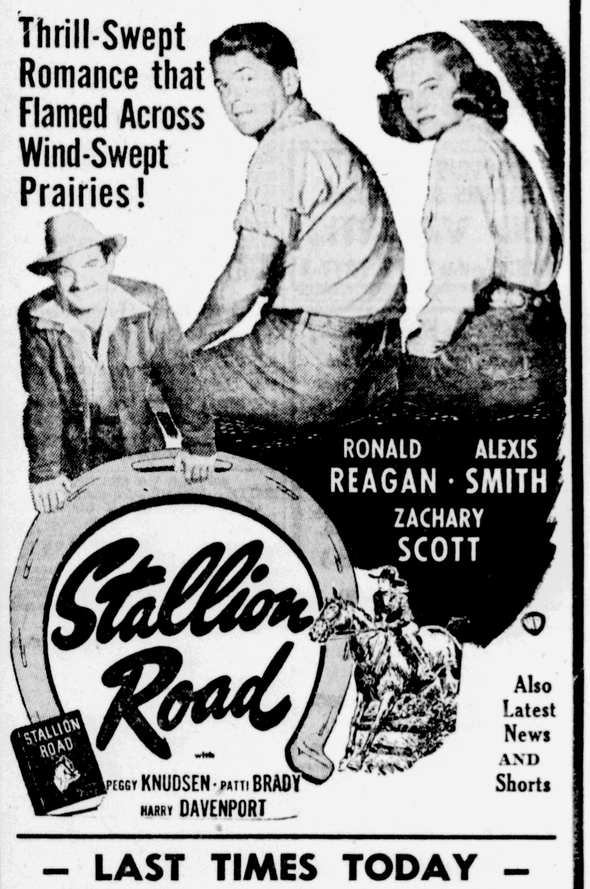

Also Latest News AND Shorts

— LAST TIMES TODAY —
HUMPHREY BOGART BARBARA STANWYCK ALEXIS SMITH in WARNERS'
"The TWO MRS. CARROLLS"

READE'S
BROADWAY
601 BROADWAY • PHONE KINGSTON 1613

HELD OVER!—Starts Tomorrow
Violent love! and Violent thrills!

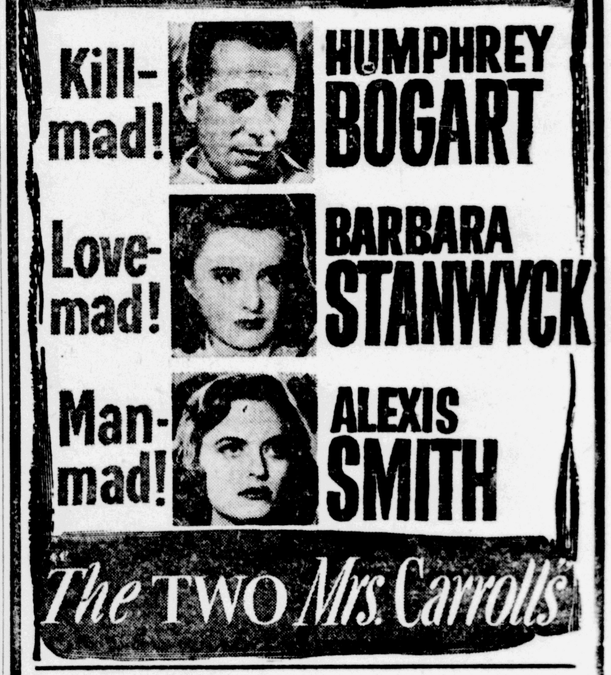

— LAST TIMES TODAY —
"LOVE AND LEARN" with JACK CARSON ROBERT HUTTON

WANTED AT ONCE
Experienced Girls
on Single Needle Machines
STONE RIDGE MFG. CO., INC.
Stone Ridge, N. Y. Phone High Falls 3681

OPERATORS WANTED
EXPERIENCED ON SINGLE NEEDLE MACHINES
Also
PRESSERS — Experienced and those willing to learn
PLEASANT WORKING CONDITIONS
Steady Work — Highest Salaries Paid
Vacations and Holidays with Pay
APPLY IN PERSON AT
KINGSLEY FASHIONS, INC.
17 CORNELL ST. or 16 E. STRAND

The Weather

SATURDAY, MAY 24, 1947.

Sun rises at 4:23 a. m.; sun sets at 7:31 p. m., E.S.T.
Weather, clear.

The Temperature

The lowest temperature recorded on The Freeman thermometer during the night was 62 degrees. The highest figure recorded up to noon was 79 degrees.

Weather Forecast

New York city and vicinity—This afternoon mostly sunny and warm, highest temperature near 80 degrees, moderate southwesterly winds. Tonight partly cloudy and warm, lowest temperature in low 60's, gentle to moderate south westerly winds. Tomorrow partly cloudy, highest temperature in the middle 70's, gentle variable winds becoming moderate northeasterly.

Eastern New York — Partly cloudy with a few scattered showers in interior, cooler in north portion today. Considerable cloudiness and cooler except along coast tonight. Tomorrow mostly cloudy with scattered showers by night, cooler in central portion.

A U. of Ankara professor, examining skeletons of 120 Turks who lived between 1000 and 5000 years ago, feuond that three-fourths died before they reached 40.

ROOFING - SIDING
LEADERS & GUTTERS
LEO VERTETIS
248 E. Chester St. Ph. 3277-J

New Reliable Hand Laundry
All Types of Work Done
Prompt, Dependable Service
9 HONE ST.
(Between Abeel and McEntee)
Kingston, or
MARTIN'S TERRACE, Eddyville
PHONE 97 W 1
HENRY & CO., Props.

AL'S RUG SERVICE
Expert Rug and Floor Work done with modern method.
Home or Plant
For estimates Phone 3653-J or 979-R
A. ABDALLAH, Prop.

ARACE BROS.
DEPENDABLE
REFRIGERATOR - RADIO
APPLIANCE SERVICE
562 B'WAY PHONE 569

OUTSIDE - INSIDE
Painting – Paperhanging
Dutch Boy Lead
Pure Linseed Oil
J. & A. Cont.
RFD 3, Box 282. Phone 218-R-3

AIR COMPRESOR
TRENCH WATER PUMP
FOR HIRE
Drilling, Blasting, Trucking
JOHN GREGORY
421 Abeel St. Phone 3352

Don't Hesitate—Just Insulate
For Free Estimate Consult
BERT BISHOP
Rock Wool Specialist
174 FLATBUSH AVENUE
TEL. 4381-J or 296

Do You Need a Furnace Man?
You can depend on your Lennox Dealer to do the job right!.... Call 1518
ARCHIBALD HEATING CO.
224 Wall St.

OIL BURNERS
We have almost all types in stock
Phone 770 or write P.O. Box 864
Our Representative Will Call
Kingston Oil Supply Corp.

New and Repaired
ROOFING
Siding, Gutters, Leaders
J. & A. Cont.
RFD 3, BOX 282
PHONE 218-R-3

ALUMINUM
SCREENS
combined with fuel-saving storm windows for next winter

FEATHERLIGHT
NO PAINTING
NO RUST, NO STAIN
CAN'T WARP

When you buy screens now, look ahead to next winter . . . and the years to come. An 'Orange' Aluminum All-Weather Window gives you quickly interchanged summer screens and winter storm windows. They pay for themselves in fuel saved.

- You switch from winter to summer in seconds.
- All changes made easily and safely from inside the house.
- Featherlight aluminum screens.
- Draft-free winter ventilation.
- Good looking. Precision made.
- Can be bought out of earnings.

Write today for free folder or see sample window in our showroom.

M. REINA
86 BROADWAY
Phone 605

Poppy Day Mother

MRS. MOINA MICHIEL

During the first World War, Mrs. Moina Michiel was a Y.M.C.A. worker. While aassociated with the work and the men in service she conceived the idea of wearing a red poppy on Memorial Day in memory of so many of our men who had lost their lives in fields of Flanders where the red poppy was a native wild flower.

Steel Probe to Continue

Washington, May 24 (AP)—Senators investigating huge sales of steel through unusual channels will resume hearings Tuesday with Herbert M. Karp of New York tentatively slated as a witness. Businessmen already heard by the Senate Small Business Subcommittee have described the New York lawyer as a middleman in arranging big transactions. Percy Nagle, representing Argentine and Chilean companies, testified yesterday Karp agreed to get him 195,000 tons of steel, estimated by committee aides as a $25,000,000 deal.

Up to State Department

Buenos Aires, May 24 (AP)—The next step in the long series of efforts to restore harmony between the United States and Argentina appeared today to be up to the State Department in Washington.

LEGAL NOTICE

NOTICE TO CREDITORS

SMITH, FRANK—Pursuant to order of Surrogate John B. Sterley, notice is hereby given to all persons having claims against Frank Smith, late of the City of Kingston, County of Ulster, deceased, to exhibit the same with the vouchers therefor, to the undersigned at the office of Chris J. Flanagan, 276 Fair Street, Kingston, New York, at or before the 12th day of November, 1947.

Dated April 30, 1947.

CONRAD SMITH
Executor

CHRIS J. FLANAGAN
Attorney for executor
276 Fair Street
Kingston, New York

BEER, WINE, CIDER AND LIQUOR LICENSES

NOTICE IS HEREBY GIVEN that License Beer, Wine, Cider and Liquor No. HL2163 has been issued to the undersigned to sell beer, wine, cider and liquor at retail in a Hotel, under the Alcoholic Beverage Control Law at Mirror Lake Lodge, Route 9-W, Ulster Park, Town of Esopus, Ulster County, N. Y. for on premises consumption.

MIRROR LAKE LODGE, Inc., Prop.
d/b/a Mirror Lake Lodge
Route 9-W
Ulster Park, N. Y.

NOTICE IS HEREBY GIVEN that License Beer, Wine, Cider and Liquor No. SL873 has been issued to the undersigned to sell beer, wine, cider and liquor at retail in a hotel, under the Alcoholic Beverage Control Law at Route #28, Big Indian, Ulster County, N. Y., for on premises consumption.

MARY ROHALY, Prop.
d/b/a Budapest Rest
Route #28
Big Indian, New York

REFRIGERATION SERVICE
and
Electric Appliance Repair
RICHARD W. BERTIE
Phone 3927

C. C. Froude

Oldest established Chiropractor in Kingston and vicinity. In practice since 1914.
Developer of the Morrison Health Method, which eliminates unnecessary spinal X-rays.
319 Wall St.
Newberry Bldg.
Phone 4048
If no answer, call 693
Hours: 8 to 4 and by appointment
Graduate nurse in attendance

STEEP ROOFS
FLAT ROOFS
SIDING
SMITH PARISH
ROOFING & SUPPLY CO.
78 Furnace St. Phone 4062
"KINGSTON'S ROOFERS"
SHEET METAL
SIDING

Money Well Spent!
— A NEW ROOF
Call Smith-Parish
4062

FOLLOWERS OF FAITH HEALER CLAIM A "CURE"

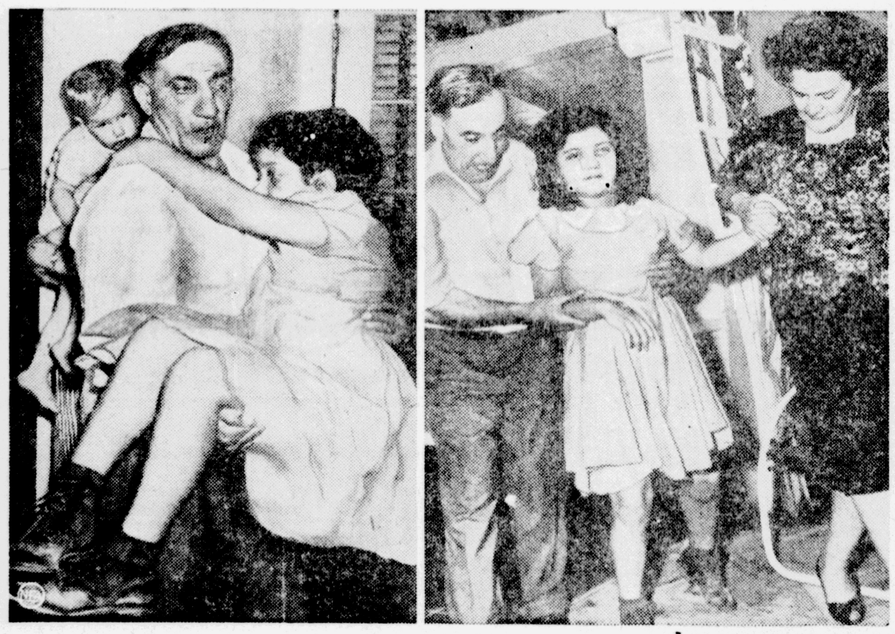

Followers of Avak, Armenian faith healer, claimed he "cured" 9-year-old Grace Lolando who could neither walk nor see. Haik Haikoff carried the child (left) in to see the faith healer at Palm Springs, Calif. Later she walked from the home with assistance (right) and witnesses said she was able to see for the first time in her life. (NEA Telephoto)

PORT EWEN

Port Ewen, May 24 — Mrs. Samuel L. Smith and Mrs. James Monigle of Rosedale, L. I., are spending a few days with Mrs. Smith's sister and brother-in-law, Mr. and Mrs. Charles Hirst, at their home on Green street.

The meeting of the Ever Ready Club has been postponed.

Mrs. Hugh Clark was a recent guest of Mr. and Mrs. Lewis Risely at their home in Mount Pleasant.

Henry Deane attended the Methodist Conference at the Trinity Church in Poughkeepsie Friday.

Girl Scouts, Troop 45, will meet at the Girl Scout room Monday night at 7:30 o'clock.

Paul Schwark of New York is spending a few days at his home on Salem street.

Captain Howland Murdock of the Port Ewen Drum Corps requests that all members report at the corner of the Kingston Daily Freeman building Sunday afternoon at 2:30 o'clock. Members are requested to wear their overseas caps, white shoes, regulation tie, dark trousers and white shirts. They will take part in the annual Memorial services at Stone's Dock.

The oil burner for the Port Ewen Methodist Church has arrived. Anyone who has not been solicited from for this fund and who care to contribute, are asked to hand their contributions to Henry Deane, church treasurer, as soon as possible so that the installing of the burner may proceed.

Mrs. Grace DuBois of Port Crane is the guest of Mrs. Hugh Clark at her home on Salem street.

Miss Mary F. Bishop is spending the week in Poughkeepsie as the guest of her cousins, Mrs. Henrietta Dykeman and Miss Rosalind Dykeman. Anyone having items for this column is asked to telephone them into her Sunday evening.

There will be a food sale at Reg's Barber Shop Monday afternoon from 2 to 5 o'clock. Proceeds will be for the benefit of the Ladies' Auxiliary of the American Legion, Town of Esopus Post, Unit 1298.

The Rev. F. W. Stine is attending the Methodist Conference at the Trinity Church in Poughkeepsie this week.

The regular monthly meeting of the Ladies' Auxiliary of the Port Ewen Fire Company was held Monday night at the fire house. After a short business meeting a social hour was held. Hostesses for the evening were Mrs. Edward Scully and Mrs. Carlton Taylor. Refreshments were served by Mrs. Walter Piltz, Mrs. John Reynolds, Mrs. Edward Scully, Mrs. John Schultz, Mrs. Alanson W. Short, Mrs. John Short, Mrs. Ethel Sleight and Miss Helen Schryver.

Mr. and Mrs. S. P. Tinney left Thursday for Union City, N. J., where they will be the guests of their son-in-law and daughter, Mr. and Mrs. Warren Howe. They attended the wedding of their niece, Miss Clara Esther Ballentine, to John A. McKachnie at the Second Evangelical Free Church, Brooklyn, Friday night. Miss Ballentine is the daughter of Mr. and Mrs. George Ballentine of Brooklyn, who are former residents of Port Ewen. Following the wedding a reception was held at the Ridge Colony in Brooklyn.

Reformed Church — Sunday school, 10:10 a. m.; worship service, 11:10 a. m., with sermon by the Rev. Frank B. Seeley of Kingston. The church choir will meet Thursday night at 7 o'clock. The Dorcas Society will meet Tuesday night at the church hall at 8 o'clock. Hostesses for the social hour will be Mrs. Ed McIlroom, Mrs. Howard Sismilich and Mrs. Clifford Davis, Jr.

Presentation Church, the Rev. Joseph Comyns, C.Ss.R., pastor—Masses at 8 and 10:30 a. m. There will be a second class to receive the first Holy Communion at the 8 a. m. Mass due to the illness of several at the time of the first class a few weeks ago. St. Martin's Club and all of the youth of the parish will receive Holy Communion at the 8 a. m. Mass. There will be no Sunday school. May devotions will be held Sunday and Wednesday evening at 7:30 o'clock consisting of the Rosary and Benediction of the Blessed Sacrament. Confessions tonight from 7 to 8:30 o'clock. St. Martin's Club will meet Wednesday, 8:15 p. m., at the parish hall. The annual card party of the church will be held at the parish Friday, June 13.

Methodist Church, the Rev. F. W. Stine, pastor—Church school, 10 a. m.; worship service, 11:10 a. m., with message for Memorial Day on "What Mean These Stones?" There will be no worship service Sunday, June 1, as the congregation will join in the centennial of the Esopus Methodist Church. Meetings will be held at the Esopus church 11 a. m., and 3 p. m., with special music at both services.

In Muzo, Columbia, a public official inspects all chickens killed and removes any emeralds found in the gizzard.

Alaska was first visited by the Russians in 1741.

BINNEWATER

Binnewater, May 24—Mrs. R. Connor of Hollis, N. Y., is visiting Mr. and Mrs. L. Thorpe.

Mrs. M. Lyons is visiting relatives in Newton, Conn.

Mr. and Mrs. F. Jeney called on Mrs. Hazel Freer Thursday.

Mrs. A. Van Aken, and son of Kripplebush visited Mr. and Mrs. G. O'Neill Tuesday.

The dance held in the Astoria Hotel, Rosendale, by the Binnewater Volunteer Firemen and the Ladies' Auxiliary was a social and financial success.

Mr. and Mrs. A. Maines and family of Kingston called on Mrs. Hazel Freer Thursday evening.

The Ladies' Auxiliary of the Binnewater Volunteer Fire Company held its regular meeting and birthday party at the fire house Monday night. Birthdays celebrated were Mrs. M. E. Dietz and Mrs. H. Freer. Those unable to attend were Mrs. M. Foote and Miss G. LoBello.

KRIPPLEBUSH

Kripplebush, May 24—Choir rehearsal was held at the home of Mr. and Mrs. Chester A. Miller Monday night. Next Monday, May 26, the members will hold their social hour with Mr. and Mrs. Sherman Lyons.

Friends were glad to hear that John Miller has returned home from the hospital.

The Home Bureau members held their monthly meeting at the home of Mrs. Floyd Van Aken last week. Plans were made for the picnic at Forsyth Park on June 18.

Lands in Bay as Car Crashes

New York, May 24 (AP)—A motorist was catapulted ino Jamaica Bay when his car crashed on Cross Bay Boulevard about 2 a. m. today, two men who rescued him suffered submersion and his wife was pinned in the wrecked car and injured. Swerving to avoid a collision, Michael Sinkel, 28, of 90-12 103rd avenue, Ozone Park, Queens, crashed into a center abutment and his car overturned. A door flew open, and Sinkel was hurled out and over a four-foot fence into the water. Peter Ryan, of 116-46 128th street, Ozone Park, and Robert Smith, 92-22 131st street, Richmond Hill, who were in a car behind the crashed auto, went to the aid of the Sinkels. One extricated Sinkel's wife, Ina, 25, and then Ryan and Meth dove into the water to help Sinkel.

No Chance, Says Eleanor

New York, May 24 (AP)—A woman would have "no change at all" to be elected president, says Mrs. Eleanor Roosevelt, "and what is more, I wouldn't wish it on her." "If by some fluke a woman were nominated and elected, she could not hold her following," the president's widow told the Foreign Press Association yesterday at a luncheon. In this country, Mrs. Roosevelt said, the idea of equality for women on all levels has not been accepted yet, so that the mere presence of a woman in political office often causes resentment.

Guest on Program

Mrs. Peter A. Carey, rehabilitation chairman of the Ulster County American Legion Auxiliary, will be the guest on the WKNY program Monday morning at 10 o'clock. Mrs. Julia Cox of Saugerties is the Ulster County chairman of the auxiliary.

WASHING - GREASING
DeGRAFF'S Service Station
Foxhall Ave., Near Broadway
All cars are covered by insurance that are called for and delivered.
PHONE: 2721

ALL TYPES
AUTO REPAIRING
WORK GUARANTEED
JIMMY DeCICCO'S GARAGE
325 E. Chester St. Ph. 2584-J

SWEDISH MASSAGE
Given by Miss G. Austley
Chiropractor and Masseuse
296 WALL ST., KINGSTON
For appointment call 3690-J

FOR QUICK RESULTS PHONE Classified
The speedy, easy, economical way to "tell the world" when you have something to buy or sell!
Only 45c for 3 lines!
Call 2200

A man spends 23 years of his lifetime in bed, if he lives to the age of 70.

• Roofing
• Siding
• Leaders
• Gutters
Leo Vertetis
248 E. Chester St.
Phone 3277-J

Accidents Happen Daily TO OLD CARS
Because wheels, frames, axles get out of line . . . wear tires unevenly . . . cause blow-outs and loss of control . . . Be safe! Let us correct your car now with our scientific BEAR Equipment.
Thank Your Repair Man For "The Accident That Didn't Happen"
Chris Craft Motor Boats
Johnson Outboard Motors
BEN RHYMER
BODY SHOP
421 Albany Ave. Ph. 1001
SAFETY HEADQUARTERS

STEVE SZYMANSKI
FLOOR CONTRACTOR
CONSTRUCTIONS — SANDING
REFINISHING — WAXING
PARQUET FLOORS A SPECIALTY
WORKMANSHIP GUARANTEED
1449-W PHONE 1449-W

JAMES GALATE & COMPANY
594 Broadway, Kingston, N. Y. Phone Kingston 372
Authorized Carrier Dealer
COMMERCIAL REFRIGERATION
AIR CONDITIONING, HEATING
SALES SERVICE INSTALLATION
Ulster & Greene Counties Largest Commercial Refrigeration and Air Conditioning Dealer
NOW AVAILABLE FOR IMMEDIATE DELIVERY
HUSSMAN AND FLEETWOOD DISPLAY CASES, SELF-SERVICE FROZEN FOOD CABINETS, WALK-IN COOLERS AND REFRIGERATED BEER SYSTEMS
Listen to Our Radio Program Over WKNY 12:15 and 11 p. m.

Is ADVERTISING helping you?

The Pay-off is your Pay Envelope

What One Worker Says:

MACHINIST—I'll say advertising helps me. We make typewriters. I get paid because my outfit—and thousands of other companies we sell to—can sell their products or services at a profit. They do this mainly through advertising—modern mass-selling operation without which we'd really be in a fix. Advertising, by selling goods, protects my job.

★ ★ ★

Perhaps You've Never Seen It Put This Simply Before

ADVERTISING has been defined as "salesmanship in print—or on the air waves." The more advertising sells, the more goods are needed to fill that demand. The more goods needed, the more men and women are needed at the factory that makes those goods—yes, and on the farms and mines and mills that make the raw materials needed to make the product. In addition, more men and women are needed by the railway and trucking companies that ship the goods, and by the stores that sell it.

Advertising, by selling goods, starts a never-ending chain that leads to more jobs, better jobs, greater personal security.

So when you hear or read advertising—remember, it's *helping you* by making your job, your home, your income, far more secure!

Other Ways Advertising Helps You:

1. Brings you better goods for less money.
2. Makes shopping more pleasant and easier.
3. Has given us the world's highest standard of living.

Advertising... BY SELLING MORE GOODS TO MORE PEOPLE
Makes your job more secure

Kingston Daily Freeman

DON'T LET VALUE LEAVE YOUR HOUSE.....
Keep up its full value by giving proper attention to all needed repairs.
The material is available at the Island Dock.
ISLAND DOCK, INC.
Building Materials
KINGSTON, N. Y. PHONE 1960